

# Nazarene Messenger

OFFICIAL ORGAN OF NORTHWEST NAZARENE COLLEGE

Entered as second class matter Nov. 23, 1921 at the Post Office at Nampa, Idaho, under the Act of August 3, 1921.

VOL. XII.

NAMPA, IDAHO, JULY, 1929

No. 7

## Prospective Student Issue



View of Campus and Buildings from Kurtz Park.

Junior High  
Grammar School

Men's Dormitory Tennis Courts Administration Building

Women's Dormitory

### Fall Opening, September 23-24, 1929

For copy of the new 1929-1930 Catalog, or other information,

Address the President,

### Northwest Nazarene College

NAMPA, IDAHO

# We Shall be Glad to Welcome

---



Students From the Northwest District

About 30 in 1928-1929; why not 50 in 1929-1930? Why not lead this year with the largest representation except the Idaho-Oregon?



Students From North Pacific District

4 in 1927-1928; 25 in 1928-1929. Why not 40 in 1929-1930? Why not equal the Northwest?

---

---

## CENTRAL N DIST

About a dozen  
1929; why n  
in 1929

---

---

## ROCKY M DIST

About 15 in 1  
not 25 in 1

---

---

Total Enrollment  
Total Enrollment  
23 per cen

---

---

# You at Northwest Nazarene College



Christian Workers' Band of Northwest Nazarene College

## *Fall Opening September 23-24, 1929*

ORTHWEST  
CT  
ong in 1928-  
two dozen  
930?  
  
UNTAIN  
CT  
8-1929; why  
29-1930?  
  
27-1928.....317  
28-1929.....389  
increase.



Foreign Mission Band

IDA  
D  
The Home  
number of  
Why not  
in  
  
SPECIAL O  
Tuition, b  
tire year  
\$250.00 i  
vance.

# College, September 23-24, 1929



Canadian Students

About 25 in 1928-1929; why not 40 in 1929-1930?



Students From the Dakotas

About 40 in 1928-1929; why not 60 in 1929-1930? Why not lead outlying districts again this year?

---

## OREGON DISTRICT

District leads in  
students enrolled.  
Great increase  
1930?

---

FOR 1929-1930:  
and room for en-  
be granted for  
in cash in ad-

---

## Faculty and Administration, '29-'30

RUSSELL V. DELONG, A.B., Th.B., M.A., President; Professor of Philosophy and Theology.

OLIVE M. WINCHESTER, A.B., B.D., S.T.M., Th.D., Vice-President; Professor of Biblical Literature and Sociology.

FRANCIS CAMPBELL SUTHERLAND, A.B., S.T.L., M.A.; Professor of History.

CHARLES V. MARSHALL, B.S., M.S., Professor of Science and Mathematics

BERTHA R. DOOLEY, A.B., M.A.; Professor of English.

CHARLES BRENTON WIDMEYER, A.B., M.A., D.D.; Professor of Religious Education and Dean of Bible College.

MAY E. BOWER, A.B., B.D., M.A.; Professor of Education.

ALBERT FOSTER HARPER, A.B., M.A.; Assistant Professor of Psychology.

IRA E. TAYLOR, A.B., M.A.; Assistant Professor of Modern Languages.

\*KENT GOODNOW, A.B.; Professor of Modern Languages.

\*EDITH C. GOODNOW, A.B., M.A.; Associate Professor of English.

GLADYS R. HEPPELL, A.B.; Registrar, History.

J. O. YOUNG; Instructor in Bible.

MAUD FLORINE WIDMEYER, A.B.; Instructor in English.

ALENA JACOBSON; Teacher of Applied Arts and Home Economics.

HAROLD W. GRETZINGER; Dean of the School of Music.

WILLARD F. ISGRIGG, A.B.; Junior High School.

PEARL MILLER; Instructor in Training School.

REV. J. C. HENSEN; Business Manager.

MRS. RHODA WALLACE; Dean of Women.

REV. CLARENCE BARTRAM; Dean of Men.

RAY MILLER; Librarian.

OLIVE MILLER; Assistant Librarian.

ROSCOE HOHN; Athletic Director.

BERYL HOSTETTER; Bookkeeper.

\*On leave of absence 1929-1930.

---

FALL  
OPENING  
SEPTEMBER  
23-24

---



COLLEGE  
1  
THERE SHOULD BE



College Freshman Class Had About 65 Members

**FRESHMEN**

1928-1929

**AT LEAST 75 THIS FALL**



**Tuition and Fees**

*Tuition*

*Cash in advance  
per Semester*

College or School of Music .....	\$ 50.00
Academy or Bible College .....	45.00
Junior High School .....	25.00
Grammar School .....	20.00
Limited Students, College or School of Music, per semester hour .....	4.00
Limited Students, Bible College or Academy, per semester hour .....	3.00
<i>Miscellaneous Charges</i>	
Registration fee .....	1.00
Library fee .....	1.00
Delayed registration fee .....	1.00
Special examination, each .....	1.00
Sewing .....	2.50
Applied Arts .....	1.25
Typewriter rent, one hour per day .....	5.00
Typewriter rent, two hours per day .....	7.50

**DORMITORIES AND DINING HALL**

<i>Board and Room (if less than month)</i>	<i>Per week</i>	<i>Cash in advance per semester</i>
One in room .....	\$7.00	\$110.00
Two in room .....	6.00	95.00
Board alone .....	4.50	75.00
Laundry (girls) .....		3.50
Laundry (boys) .....		3.50
Electric Iron only .....		1.25

**SPECIAL OFFER FOR 1929-1930:**

Tuition, board and room for entire year will be granted for \$250.00 if paid in cash in advance.

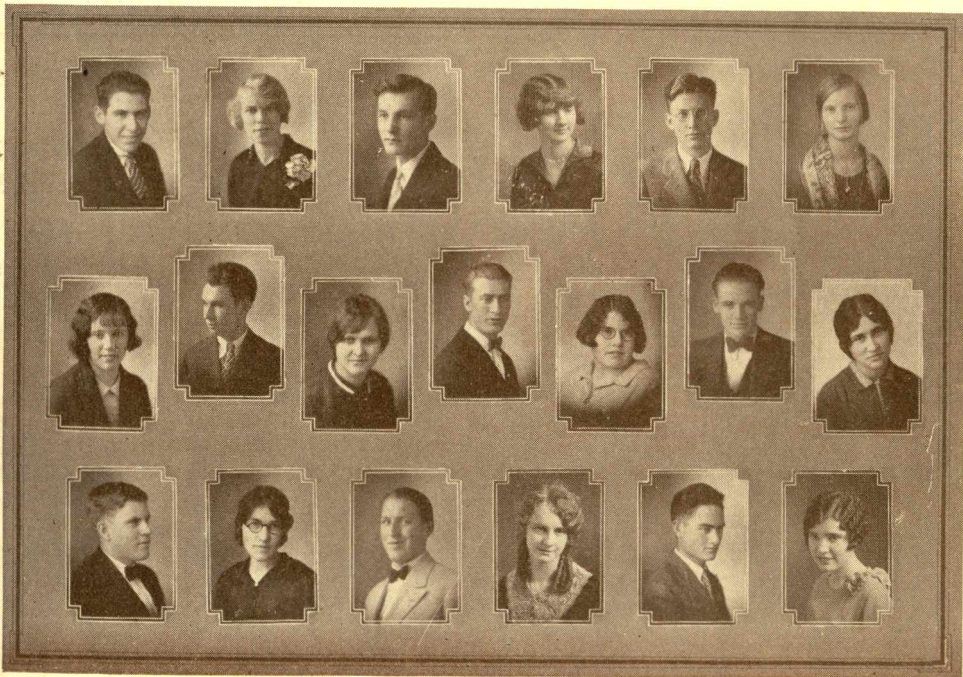

**FOR NEW  
CATALOG  
ADDRESS  
THE  
PRESIDENT  
NORTHWEST  
NAZARENE  
COLLEGE  
NAMPA, IDAHO**

in 1928-1929. At Least 75 Freshmen 1929-1930.