

Lintz, Bolerjack Featured in First Fine Arts Recital

Eunice Lintz, contralto, will be presented in her recital Friday evening, Nov. 4 in the NNC Chapel. She will be accompanied by Mrs. Pat Bolerjack, pianist, who will also assist in the recital by playing a group of solos.

Miss Lintz, a student of Charles Ross, has chosen for her recital compositions by Strauss, Tchai-



Eunice Lintz



Pat Bolerjack

kowsky, Brahms, and Fisher. Mrs. Bolerjack will play a prelude, intermizzo, and waltz by Chopin. She is a student of Aline Swann.

When asked for a comment on the recital, Mrs. Swann said, "Both Miss Lintz and Mrs. Bolerjack are outstanding students of NNC's School of Music." Miss Lintz sang the contralto solos in Handel's "Messiah" presented in Nampa's Central Auditorium in December of 1947, and she and Mrs. Bolerjack represented NNC in the Federated Student Musicians Contest at Idaho Falls last February, where Mrs. Bolerjack won first place in the state, and Miss Lintz placed second in the vocal competition.

CRUSADER

VOL. IX NO. 3 NORTHWEST NAZARENE COLLEGE, NAMPA, IDAHO OCT. 21, 1949

Screecheroo Set How About You?

Witches will be screeching and ghosts will be prowling on the night of October 31, but N.N.C. students will be masquerading at the annual Halloween party held on the campus.

Dean Galloway and Don Kirchner, student council members; are in charge of the evenings activities. Other committee members are, Mary Alyce Miller, decoration chairman; Paul and Mary Swartz, co-chairman for refreshments; and 'Bennie' Welch, advertising.

Those attending must be in costume as prizes will be given to the best dressed. The faculty members are also urged to come in costume. This party, which is going to be the best ever, according to Kirschner and Galloway, will be held at Hadley, the old grade school building and the gym.

The girls at Morrison and Hadley will compete in having the best 'crime castles' or 'houses of horror.' The girls from Morrison will have the grade school building and the Hadley girls will have their basement. A committee of unknown judges will select the most intriguing place and the winner will be announced later that evening.

One of the concessions offered will be a telegraph office which will enable students to send messages to each other on various parts of the campus. The different concessions will be staged in the gym, where a program consisting of various skits will be presented toward the remainder of the evening.

I.R.C Begins Year With N.W. Conference

Delegates from the local chapter will attend the Northwest Regional Conference of the International Relations Club October 28 and 29 at Moscow, Idaho.

Problems to be discussed at the Conference are (1) Western Union Integration, (2) Military Assistance, (3) Indonesia, (4) Economic and Technological Assistance, and (5) Devaluation of Currency.

The main purpose of the club this year is to acquaint the students with problems to help them work out solutions of their own.

Pictured below are Francis Sutherland and John Cramer, Runner-up and Champion respectively of the Boys' Tennis Tourney.

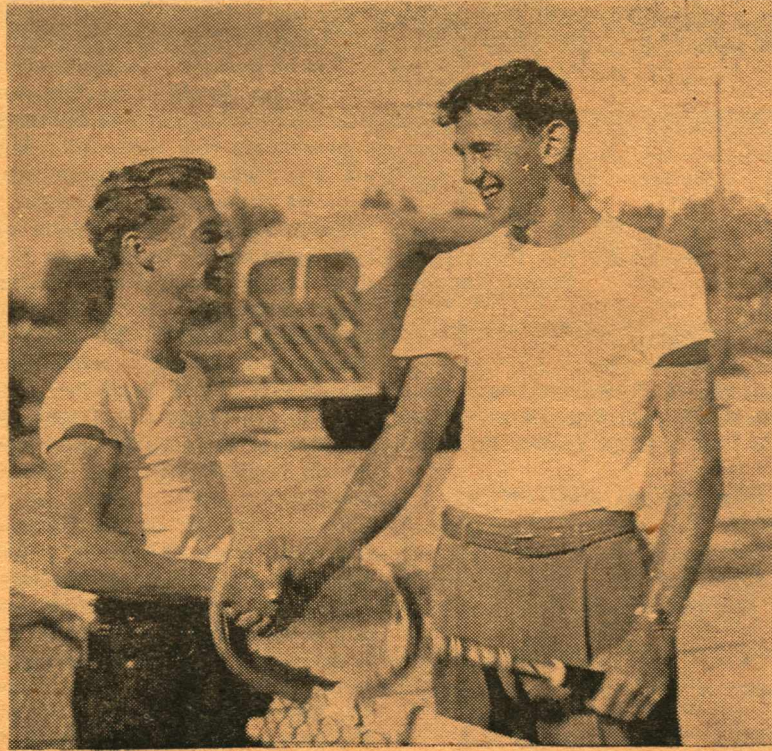

Cramer Defeats Sutherland To Annex Tennis Title; Sanders, Johnson Trail

Scriblerus To Meet 27th

The Scriblerus Club, recently organized literary club, will hold their first meeting this year on October 27, 1949, at 7:30 p. m. Place of the meeting will be announced.

The meeting will be devoted to interesting facts concerning the original Scriblerus Club. Films depicting scenes of Literary England will be shown. All former members and all students and friends interested in Literature are urged to attend. Refreshments will be served.

Officers elected for this year are: John Cramer, Pres.; Jean Kirkpatrick, Vice Pres. and program Chairman; Joe Hight, Sec. and Treas. Faculty members of the English Dept. are advisors.

LSP-SLA Societies To Present Comedy

"Apple Blossom Time," a comedy in three acts, has been selected by the SLA and LSP societies as the play to be presented to the student body November 11. Co-directors of the play are Edith Herron, SLA program chairman, and Meryle Burkhardt, LSP program chairman.

Mary Lou Anderson and Doug Powers have been chosen for the two leading parts. Mary Lou plays the part of Betty Ann Stewart, a human whirlwind, and Doug takes the part of Bob Matthews, an unwilling visitor at the crossroads.

Supporting cast includes Darlene Van Schaick as Nancy Prescott; Paul Swartz, Charlie Lawrence; Hubert Hendricks, Spud McClosky; Priscilla Montgomery, Malvina Kurtz; Richard Conklin, Mickey Maguire; Mary Stroud, Mrs. Forrest; Jim Carkhuff, Cal Pickens; Dorothy Taylor, Loretta Harris; Virginia Shoemaker, Polly Biddle and Norma Kostella, Annabel Spriggine.

SLA John Cramer captured the intramural tennis championship last Wednesday by upsetting ADP Francis Sutherland in straight sets 6-1,6-3.

The matches, played in biting cold weather, concluded one of the largest tennis tourneys ever staged on the campus with over eighty players entered.

Lauren Sanders of the ADPs, who lost to Cramer 6-0, and Bob Johnson of the Olys, who was eliminated by Sutherland, tied for third and fourth.

In other fall sports the SLAs captured first place in the society softball race with five wins and one loss. Their only defeat came at the hands of the Olys who tied with the ADPs for second and third. The LSPs with only one victory against five consecutive defeats brought up the rear.

In girls' softball, the LSPs took top spot with three wins against a single loss followed by the Olys, SLAs and ADPs in that order.

Sports activities now on the agenda include boys' and girls' golf and ping-pong and touch football for the boys and volleyball for the girls.

BUSINESS CLUB ORGANIZES

"At last that long sought for Business Club has been organized and the future looks very bright," says Prof. Joasky.

The desire of the Club is to develop better business men and women. Films on better business are being secured and if it is the wish of the club they shall be shown during the semester. The club met Tuesday and elected Glen Hopkins for president and Betty Williams as Secretary.

SULLIVAN S. O. S. HEAD

Arthur Sullivan, president; Dale Swinney, vice president; Ken Somerville, secretary-treasurer; Howard Johnson, sergeant-at-arms and chaplain, have been chosen to head the campus strong men, Sons of Sampson.

Refreshments, Programs, Tonight At Class Parties

"Steak" has been chosen as the theme for the Senior Class Party which will be held tonight in Chapman recreation room.

Chief Cook Don Beecher will be master of ceremonies. Entertainment will include games directed by Lucy Loeber. Jim Christianson is head of the refreshment committee.

At press time the Juniors had not formulated any definite plans for their party which is to be in the Speech Hall. Zola Aleya heads the decoration committee and Lloyd Hubbard is in charge of refreshments. Entertainment will be directed by Jean Kirkpatrick.

Delores Lovett and Lois Herron comprise the entertainment committee for the Sophomores. Norma Montgomery, Paul Puckett, and Kenny Hills are members of the refreshment committee. This class will meet in the chapel.

Betty Wright will direct a new band tonight at the Freshman party in the gym. A skit will be presented by 'Gerry' Leih, 'Bennie' Welch, Duane Poplin, and Don Kirchner. Betty Wright is in charge of refreshments, Joan Sanders heads the decoration committee and Pauline Hastings is director of the entertainment.

Chapel Program Chairman Chosen

Eunice Lintz has been appointed Student Body Chapel Program Chairman for the coming year.

Fred Fowler, A.S.B. Prexy, says that Eunice's job is one of the most important jobs of the year and urges the backing of all students. He asks that when students are called upon to help in any of the various programs that they will respond and he states that your co-operation will be greatly appreciated.

Resident Students Select Council

Fifteen students were recently chosen by the dormitory students to represent them as members of the Dorm Councils in the three various dormitories. These students are as follows: **Chapman Hall** Don Farrand, Chairman, Dean Galloway, Jim Carkhuff, Don Fowler, and Basil Fritch; **Morrison Hall**, Jean Kirkpatrick, Chairman, June Nakada, Lola Carrel, Daphne Wells, and Pauline Hastings; **Hadley Hall**, Verna Willard, Marjorie Walter, Crystal Shrider, Arlene Swardstrom, and Paula Warnick. **Ex officio** members include the assistant deans of the dormitories, Jim Wolstenholm, Dan Jackson, Mary Alyce Miller, and Jean Mogenson. The purpose of the dormitory councils is to regulate the dorm life in a manner that is suitable to the best interests of every individual in the dorm.

The Judicial Board is a united executive council of the three dormitories. Chapman retained its five dorm council representatives to serve on the Judicial Board also. Morrison chose Jean Kirkpatrick, Darlene Van Schaick, and Deloris Bloomquist to fill this office.

Hadley's representatives are Verna Willard and Lois Oberg. The purpose of this Board is to consider the problems of dorm life as they effect the campus as a whole. This is a step toward a well-integrated student government on our campus.

Proposed Budget, First Semester 1949-1950

INCOME:				
625 registrants at \$8.00 each			\$5,000.00	
EXPENDITURES:				
Major Organizations		\$6.29	\$3,931.25	
Oasis	\$2.80	\$1,750.00		
Athletics	.95	593.75		
Crusader	.80	500.00		
Forensics	.45	281.25		
Societies	.45	281.25		
C. W. Band	.20	125.00		
A. W. S.	.10	62.50		
Men's Club	.10	62.50		
Classes	.44	275.00		
Senior	\$50.00			
Junior	50.00			
Sophomore	25.00			
Freshmen	25.00			
Specials	25.00			
C. H. S.	100.00			
	\$275.00			
Minor Organizations		\$.44	\$ 275.00	
Philosophy Club	\$ 25.00			
Home Economics Club	25.00			
Inter. Relations Club	25.00			
Spencerian Speech Club	25.00			
Timothy Club	25.00			
Future Teachers of America	25.00			

(Continued on Page 2)

N. N. C. CRUSADER

TOM KELLY	Editor-in-Chief
Miss Olive Lawrence	Sponsor
Dean Galloway	Business Manager
Richard Hoyle	Ass't. Bus. Mgr.
Daphne Wells	News Editor
Lilburn Wesche	Sports Editor
Faye Strunk	Feature Editor
Iris Carper	Sect'y. to the Editor
Annette Feiten, Madonna Pullen	Co-High School Editors
Benadene Welch	Circulation Manager
Zola Alyea	Art Critic
Pat Bolerjack	Music Critic
Grace Ellis	Class and Societies Reporter
Kenneth Nybakken	Club Reporter
Charles Zickefoose	Club Reporter
Gertrude Collins	General Reporter
Bud Russell	General Reporter
Lola Carrel	Music Reporter
George McUne	Art Reporter
Loren Wilson	Photographer
Lester Rowe	Photographer
Darlene Johnson	Rewrite
Pauline Reinhart	Rewrite
Evelyn Gray	Proofreader
Darlene Van Schaick	Proofreader
Freda Worth	Proofreader
Merilu Anderson	Sports Reporter
All Students and Faculty Members	Advisors

EDITORIAL BRIEFS

Earned degrees conferred by colleges and universities reached an all-time high when 423,000 students received degrees in 1948-49, according to the annual survey of the United States Office of Education.

This is an increase of more than 100,000 over 1947-48, and almost double the number granted in the pre-war high year of 1939-40 when 216,000 degrees were conferred. The degrees distributed by levels include 366,634 bachelor's and first professional degrees, 50,827 master's and second professional degrees, and 5,293 doctor's degrees.

The largest number of bachelor's and first professional degrees was granted in business and commerce with 61,624 students receiving degrees.

(COLLEGE AND UNIVERSITY BULLETIN—September 1949)

Applications for admission to the 5,864 openings in the freshman classes of 70 of the Nation's medical colleges totaled 88,810 in 1949—a ratio of 15 applicants to each opening—according to results of a survey made by William S. Guthrie, Junior Dean of Ohio State university's College of Arts and Sciences. The 36 reporting colleges of dentistry indicated 21,381 applications for 2,748 openings—a ratio of 7.8 to 1; and the 17 reporting colleges of veterinary medicine had 3,277 applications for 858 openings—a ratio of 3.8 to 1. (HIGHER EDUCATION—September, 1949)

FTA Chapter, Largest and Oldest In State Enters Eleventh Year

by Faye Strunk

The E.E. Angell Chapter of the Future Teachers of America at N.N.C., entered its 11th year of F.T.A. work this fall with 60 members enrolled. There is an increase of eight members from last year.

The N.N.C. group has the honor of being the oldest and largest group in Idaho state. Officers of the F.T.A. group at N.N.C. are; President—Lucy Lober; Vice Pres. and Program Chairman—Pat Anderson; Secretary—Margery Walter; Assistant Sec.—Lois Oberg; Treasurer—Ken Montgomery; and the sponsors—Dr. Thelma Culver and Miss Ethel Allison.

A future highlight of the F.T.A. will be a meeting on Novem-

ber 3, when Leonard M. Hunting of the Rand McNally Co. will speak to the group on "Making the Most of Maps." Everyone is cordially invited to the meeting, which will be held in Chapman Hall.

An attempt is being made to have a photo taken of the N.N.C. group by October 25 to be put in the next issue of the National Education Association Journal. Dr. Culver received a notice from the N.E.A. informing her that the picture must be sent in by Oct. 25, in order to have it printed in the Journal, and she is trying to make it possible. If printed, the picture will be an honor and recognition for the F.T.A. group representing N.N.C.

Proposed Budget

(Continued from Page 1)

Art Club	25.00		
English Club	25.00		
Sons of Sampson	25.00		
*Science Club	25.00		
*Bus Club	25.00		
General Fund		\$1.27	\$ 793.75
A. S. B. salaries	\$ 80.00		
A. S. B. parties	150.00		
College Church donation	250.00		
Reserve Fund	233.75		
General Expenses	80.00		
TOTAL EXPENDITURE:		\$8.00	\$5,000.00
* Pending Approval of Constitution			

H. J. Gross, Treasurer

CULTURE TOPS MUSIC YEAR

Dr. Corlett, in cooperation with President Williams of the College of Idaho and Dean Conan Matthews of Boise Junior College, have outlined a group of well recommended Lyceum programs to which the students of N.N.C. will be admitted on their student activity tickets. The dates and artists will be announced later.

The college also is sponsoring a program by William Ulmann, pianist, December 3, (tentatively), representing the Schumann Music Foundation. The Community Concert Association sponsors a group of programs. The tickets are sold by subscription and the student should check at Winther Music Store for them. The program is as follows: Oct. 21 Philharmonic Piano Quartette; Jan. 13, Edwin Steffe, baritone; Feb. 17, Samuel Sorin and James De La Fuent, piano-violin duo; and March 24, Mona Paulee, mezzosoprano.

New this year is the Nampa-Caldwell series. The students may buy season tickets or single tickets at the door. The artists and the date of their appearances are announced in advance. This program includes Serge Jaroff and the Don Cossack Chorus, Leonard Pennario, pianist, December 6; Gladys Swarthout, soprano, arch 20; and Louis Kaufman, violinist, April 14.

Doris Mahl Wins

Miss Doris Mahl, a pre-clinical student living at Mangum, submitted the prize winning name, Anagiene, for the Mangum's Model Naming Contest listed in the last issue.

She derived the name Anagiene, by taking the Ana from Anatomy and the giene from Hygiene. Those receiving honorable mention are: Soonie Lee who suggested Miss Come-Ye-Apart, Joye Frisk, Lady Half 'n' Half, Elmer Schmirer, Miss Inner Parts, and Nicki Taylor, Miss Ann A. Tomi.

J. M. Nordmo To Visit Campus Sun.

Northwest Nazarene College will be privileged Sunday October 23, to have as a visitor, Rev. J. M. Nordmo. His chief interest here will be a visit with his son, Stanley.

Stanley's father has served as a missionary in China for twenty-seven years. He has been holding meetings in the East and is traveling to Oregon where he will join Mrs. Nordmo and the three children.

Rev. Nordmo had planned to return to the field after a short visit in the United States but circumstances in China have prevented his return.

Hadley Happenings

by Hadley Hattie

A vote of congratulation to Hadley for hanging the broom and having a clean sweep. It's really swell girls!

There seem to be more worried faces around here, everyone saying, "Oh dear, I hope my name isn't on the bench list, but, I just know its going to be!"

Have you heard of a wolking alarm clock? 'Poodles' Johnston is the gal to see if you have trouble getting up early. She is very prompt in waking various girls in the dorm every morning. These Sunday mornings are especially nice when friends from Chapman come calling with milk and rolls under their arms. I must say, that the fellas have a lot of courage coming over that early in the morning.

Anyone need a haircut? Arlene Swordstrom is quite the gal with the clippers. Very good too, so I'm told.

Speaking of well kept rooms, (or are we) an excellent example is that of Dot Taylor's and Dot Winfrey's. Nothing can compare with it, absolutely nothing.

Halloween will soon be here, along with this dorm being converted into a 'House of Horror' for the night of October 31. Hadley might not be good for anything else, but what other dorm could give the thrills and chills that this basement has to offer?

Strictly Confidential

By Sassiety Sal

One of the most unique and interesting weddings of the fall season was of the play-boy bachelor, Ray Hastings, Jr., descendant of a long line of Hastings.

The wedding took place in the exclusive atmosphere of Morrison Hall Parlor with such distinguished guests as Mr. Peter Burkhart, Mr. Butch Bloomquist, Miss Lue Chavis, and Miss Melen Hilson heading it. It was a five ring ceremony, each ring guaranteed with in five days or money refunded. The groom wore a green sport shirt that looked as if it were capable of a spree of its own, sports jacket and a look of utter amazement.

The wedding processional floated out over the audience as the five future Mrs Hastings took their place beside the radiant groom. The Rev. Jack Knighton officiated and the ceremony was carried off with a touch of elegance such as only the elite are able to acquire.

Speaking of having something, I hear Micky Sanders has a couple of turtles and is willing to demonstrate their ability. He has five fans on his waiting list, and is willing to accept reservations for any interested persons provided they're female. No down payment necessary.

Those poor sophomores! They get worse every year. This year they had an awful time trying to find their flag. From what I hear, they hunted until three o'clock one morning only to have it turn up next day in the mail box of the class president. We know walls have ears, but who ever heard of a flag with feet? The Sophomores have!

Corlett, Riley, Sutherland To Teach McGraw's Classes

Dr. Corlett will soon be teaching Homiletics, Young People and the Church, and Field Work Practicum, due to the resignation of Professor McGraw. Vice President of the college.

Professor Sutherland will be instructing the students studying Ecclesiology and Reverend Riley will teach the course Introduction to Systematic Theology.

SPECIAL!



.. FILM ..

35c 127—23c

38c 620—29c

49c 116—29c



.. HALLOWEEN ..

Party Favors

Masks

Lanterns



25c Krackles 16c



DRUG CENTER
BUY DRUGS FOR LESS
1219 SECOND STREET - PHONE 91

Hi Students and Faculty Remember The PHOTO SHOP is YOUR Headquarters for The Yearbook Photographs

Also, Any and All Types of PHOTOGRAPHIC SUPPLIES

24 hr., Top Quality Photo Finishing Remember Ask For "Album Prints"

PHOTO SHOP

1314-1st St. So.

Phone 5097



Girls Like Flowers, to . . .

Get Them At

NAMPA FLORAL

Phone 556

Nampa

Wide Open Football Season Forecasted With ADPs as Slight Favorites

Society football of the touch variety opened this week with the general consensus being that a wide open race was in prospect.

The ADPs on the strength of last year's championship probably come the closest to being the favorite but both the SLAs, who still have Farrand, and the Olys could step in to muddle the title picture.

The ADPs have backs Tiny Bellamy and Loren Sanders, ends Floyd Wright and Clarence Olson and linemen Jim Kenneda, Bud Russell and Joe and Dan Wright. Loss of Ralph Unger and possibly Joe Wright because of injuries may hurt their pennant aspirations.

Don Farrand and Lloyd Hubbard lead the SLAs in the line. Others back the 'Lucks' include Merle Iles, Wayne Likens, Woody Beukelman, Kenny Hills and Glen Wardlaw.

The second place Olys have their passing ace Millard Reynolds along with Whitey Johnson, Bill Jefferies, Dean Galloway, Arnie Finkbeiner and Lloyd Hills.

The LSPs, who two seasons ago boasted one of the best teams in campus history will strive to regain their past glory and emerge from the cellar where they resided last year.

Pacing their attack will be former Colorado State star, Doug Powers. Other backs include Dick Edwards, Jim Galloway and Glen Hopkins. Linemen include Hubert Hendrix, Howard Johnson, Keith Bever, Max McClean, Ron Johnson, Jim Defferies and Teddy Bellamy.

Crusader Yell Leaders To Be Chosen Friday

Yell leaders for the Crusaders basketball squad will be chosen next Friday, Oct. 28, by members of the student body following try-outs in the gym by the various cheerleading teams.

Voting will be done by individuals this year rather than by teams as has been the custom in the past.

Johnson, Cramer Lead In All-Star Softball

Whitey Johnson and John Cramer led in this semester's balloting for the boys' softball all-star team. Johnson was a unanimous choice for the first base position and Cramer was placed on all but one ballot as one of the two pitchers to be selected.

Others high in voting were Millard Reynolds, Olympian pitcher, Woody Beukelman, and Ralph Unger. Beukelman, although third in total balloting, was named for three different infield positions and thus failed to capture a first at any one spot. Paul Shafer edged him out of the second base spot, Howard Titterington won out at third base and Clarence Olson outgained Beukelman by one vote to garner the shortstop position.

ADP Loren Sanders won a four way battle for catcher by one vote over LSP Jim Galloway, Lloyd Hubbard of the SLAs and Arnie Finkbeiner of the Olys.

All Star Team

- C-Sanders ADP
- P-Cramer SLA
- P-Reynolds Oly
- Inf.-Beukelman
- 1B-W. Johnson Oly
- 2B-Shafer Oly
- 3B-Titterington ADP
- SS-Olson ADP
- LF-Unger ADP
- CF-Hendrix LSP
- RF-Jeffries Oly

Olson, Reynolds, Take Top Batting Honors; Likens, Cramer Pace Pitchers

ADP Clarence Olson and Olympian Millard Reynolds batted intramural softball twirling for a .667 average this semester to waltz away with the batting leadership.

Olson, a freshman, slugged out ten safeties in fifteen trips and Reynolds, a sophomore, connected for eight hits in twelve times up. Closely following the leaders was Freshman Paul Shafer with eight for fifteen and a .533 mark.

Wayne Likens with one victory, a no-hitter, and no defeats and John Cramer with four wins and one loss led in the pitching department. Closest to them was Volney Johnson, Oly newcomer, who split a pair of decisions.

Statistics follow:

Player	Society	ab	r	h	bb	so	2bh	3bh	hr	Avg.
C. Olson	ADP	15	5	10	2	1	1	1		.667
M. Reynolds	Oly	12	9	8	5			2		.667
Paul Shafer	Oly	15	3	8	2	2				.533
C. Wells	ADP	6	3	3	2	2				.500
J. Galloway	LSP	11	6	5	6	1			1	.455
H. Titterington	ADP	11	11	5	6				1	.455
P. Jensen	SLA	9	7	4	5	1	2			.444
L. Sanders	ADP	12	5	5	3	2	1			.419
K. Hills	SLA	5	5	2	11	2	1			.400
W. Beukelman	SLA	16	4	6	2	2	2	1	1	.375
J. Cramer	SLA	8	4	3	6	3	2			.375
W. Likens	SLA	11	3	4	2					.364
D. Powers	LSP	12	5	4	4	2	1			.333
W. Johnson	Oly	6	3	2	2	1				.333
L. Hills	Oly	16	5	5	1	2	1			.313
D. Galloway	Oly	10		3		4				.300
A. Finkbeiner	Oly	11	2	3	1	1				.273
R. Unger	ADP	11	2	3	2	1	1			.273

ATTENTION!

SEE US FOR:

- Hunting Equipment
- Gymnasium Clothing
- Orange Sweat Shirts
- Shoes
- Trunks
- Shirts
- Black and Orange Satin Jackets

SKIP STIVER'S SPORT SHOP

Phone 63

1221-1st St. So.

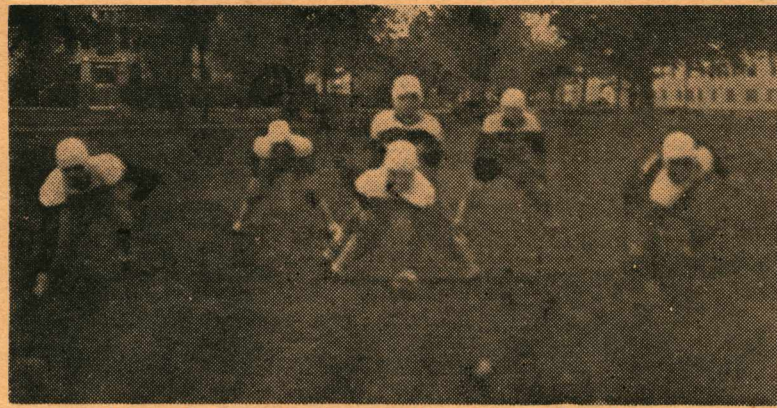

Pictured above is the starting lineup for the Trojans six man Grid Squad.



SPOUTIN' SPORTS

By Lilburn Wesche

Just to be different we would like to bestow a few honors this time before committing the usual mayhem. High atop our honor list sits the new football coach of College High School, Tiny. The thankless job of stepping into Elmore Vail's vacated shoes, has turned out a surprisingly good team considering the inexperienced performers with which he had to work.

When he took over, all the material from last year had either graduated or transferred and few held hopes for a very successful year.

But now with two games under their belt the Trojans shape up as a pretty fair six-man aggregation. They have lost both tilts by a total of less than two touch-

downs and, in their last game, almost upset an undefeated Midvale team which is rated number two in this section.

Tonight they tangle with Greenleaf, probably the best team in the state and, although they aren't expected to win, we won't be too shocked if they do. Tiny always seems to have something up his sleeve for tight situations with a big enough sleeve to carry around plenty of tricks. Even if they don't win we know Bellamy's club will give the opposition a workout before the clock runs out.

Philosophers Select Topic for Coming Year

"Thinking Clearly About Holiness" is this year's topic for the Philosophy Club. Each session will offer different phases of this topic and after each presentation, the meetings will be opened for questions and discussion.

"Scriptural Holiness in Personality" was discussed at the last meeting. Other monthly meetings will be held on the second Thursday of each month, places to be announced.

Experts Choose Girls Dream Team

Due to the abundance of talent displayed on the girls' softball team this year two All-star teams were selected by the experts instead of the usual one.

If your name does not appear it is because of one of three reasons. Either you are not a girl, nobody could spell your name correctly or you just ain't good enough.

Anyhow herewith is the girls dream team as selected by a jury of several feminine sports notables.

Catchers—Shirley Arthur (ADP), Lois Williamson (Oly).
Pitchers—Juna Clegg (Oly), Pat Johnson (ADP).

First Base—Mary Alyce Miller (ADP), Lois Beech (SLA).

Second Base—Bette Schnell (Oly), Mary Lou Anderson (SLA).

Third Base—Verna Willard (SLA), Skipper Verner (SLA).

Shortstop—Naomi Volk (LSP), Roma Jamison (Oly).

Roving Short—Jo Ann Hutcheson (LSP), Lois Tracy (ADP).

Right Field—Jerry Jurgens (SLA), Ardis Manley (LSP).

Left Field—Jean Kirkpatrick (ADP), Vi Leighton (LSP).

Center Field—Verna Everist (LSP), Betty Wright (Oly).



Above is Paul Shafer, Oly batting average placed him third in the league.

Sportsmen's Hobby Shop

For Hunting Season We Have EVERYTHING IN GUNS

MARCUS COOK—Sale Yard Corner

REAL ESTATE

PHONE 51

Nampa's GREENLEAF Ice Cream



GREENLEAF Creamery Co.

Phone 1245

1407-2nd St. So., Nampa

THOMPSON'S RICHFIELD SERVICE

3 Blocks Behind Chapman

Complete Service

Polishing, Wheel Balancing

Accessories

Under Nazarene Management

LOOK—Your Best FEEL — Your Best
Shelton & Diggs BARBER SHOP

LET US REPAIR YOUR SHOES TODAY



OLD SHOE COMFORT WITH IMPROVED

NEOLITE

Twice the wear from a single pair

WORK DONE WHILE YOU WAIT!

Men's Shoes, Boots

Schmidt Shoe Shop

(Phone 263-W for Pick Up and Delivery)

Art Dep't. Plans Full Semester

"Field trips, an art exhibit, and mural painting are some of the many activities planned by the Art Department for this year," announced Prof. Arnold Finkbeiner, department head.

The purpose of the field trips, one of which will be to Sawtooth Mountain, is to promote originality in painting from nature.

Displays of oil paintings, chalk drawings, cartoons, sculptured book ends, and examples of commercial art will be shown at the semi-annual art exhibit, which will be held in the early part of December, in cooperation with the Home Economics Department.

Murals with various historical themes are being painted on the walls of the Fine Arts Building. Mural paintings are Leonard Hopkins, Mary Shaffer, June Tock, and Darlene Bradley.

The "Picture of the Week" an outstanding composition in any of the various phases of art is displayed each week by the Art Club. The purpose is to bring recognition to the various members of the many classes.

Outstanding speakers on different phases of art and photography will be one of the features of the newly combined Photography and Art Clubs.

Dorothy and Ruth Long, two of the art instructors took graduate work in sculpturing and oil painting at the University of Washington, during the summer. The total enrollment of the department is 160.

Library Gets Books

Each year our library receives books from various individuals or foundations. The foundations send books to many libraries to further the cause for which they have been founded.

This year we have received three excellent books from the Foundation for Economic Education. This is the first year that this organization has sent books. Mrs. Bittleston states that the books are very good for anyone interested in Economics.

The Nathan Seifer Foundation sent one book this year. This foundation has been founded for the Jewish cause and the book is about the Jewish race and the many problems they encounter in their race. Anyone who is curious about Jews will find many such books at the library most of which have been donated by such foundations as this.

Reverend Andrew Blackwood has sent several of his latest books. He is a great preacher of the Gospel and at one time professor at Princeton. He has written several books and the library now has a copy of each of them.

The biggest contributor to our library is the Northwest Nazarene Publishing House. The number of books from there this year is yet un-known. The count for last year is well over forty. All of the books from the publishing house are religiously inclined.

Think wrongly, if you please; but in all cases think for yourself.—Lessing.

31 Denominations, 29 States, 6 Countries Represented at N.N.C.

474 of the students enrolled in the college this year are members of the Church of the Nazarene, with 195 students of that group coming from the State of Idaho. Canada, having 12 students enrolled, has the largest number of representatives attending from another country. Other foreign countries with students attending are Alaska, British Honduras, Hawaii, Japan, and Norway, each represented by one student.

Enrollment Distribution by Churches

Any church of Christian belief	1
Assembly of God	5
Baptist	15
Baptist, Temple	1
Catholic	2
Christ Evan. Reformed Church	1
Christian	4
Church of Christ	2
Congregational	1
Disciples of Christ	1
Evangelical Free	1
Evangelical United Brethren	4
Four Square	1
Free Methodist	3
Friends	4
Independant Baptist	1
LDS	5
Lutheran	1
Mennonite	1
Mennonite Brethren in Christ	1
Methodist	14
Nazarene	474
None	4
Pentecostal	1
Pilgrim Holiness	4
Presbyterian	4
Protestant	1
Quaker	1
Salvation Army	1
United Brethren	1
United Presbyterian	1
United Pentecostal	1
Wesleyan Methodist	4

Enrollment Distribution by States

Arkansas	1
California	18
Colorado	24
Florida	1
Georgia	1
Idaho	195
Illinois	7
Indiana	3
Iowa	9
Kansas	8
Maryland	1
Massachusetts	1
Michigan	4
Minnesota	14
Mississippi	1
Missouri	1
Montana	22
Nebraska	13
New York	2
North Dakota	20
Ohio	8
Oklahoma	10
Oregon	70
South Dakota	9
Texas	2
Utah	3
Virginia	1
Washington	92
Wyoming	10

Foreign Countries

Alaska	1
British Honduras	1
Canada	12
Hawaii	1
Japan	1
Norway	1

Intramural Speech Tournament Slated To Begin Nov. 2

"Intramural Speech Tournament will begin Nov. 2, with debate first on the program," announced Deloris Bloomquist, president of the Spencerian Speech Club.

Topic for the tournament will be the National College Debate question: "Resolved, that the basic industries in the United States, except Agriculture, should be nationalized." The contest will open with speeches on the subject, and the winners of the public speaking contest will be eligible for the debate tournament to be held the following week.

Later in the semester the reading contest will be held with humorous, Bible, prose, and poetry to be read. Each contestant will probably be expected to enter all sections. Declamation will close the contest and will consist of the memorization of assigned speeches.

Arnie Zimbleman will preside over the declamation and George Evans the debate. If the number of entrants justifies there will be separate sections for men and women in the various fields. Top winners in debate may have opportunity to join the inter-collegiate debate squad.

in speech, dramatics, and sports, Joy succeeded in winning the Music Festival Cup in her home province for two years.

When asked her opinion of C. H. S. she replied, "Oh it's wonderful! swell!" Joy is the daughter of Rev. W. W. Tink, well-known singer and evangelist.

Among the old students who add to the dignity and know-how to the high school activities we find Harry Williamson, our student body Prexy.

Harry hails from Billings, Montana. He is quite active in most sports, especially football; and shows outstanding ability in the leadership of C.H.S.

One of the most active students, who is back with us again this year, is June Knapp. This peppy, vivacious, senior girl holds presidency of our Pep Club and also the vice-presidency of our student body. June's interests center on sports, home ec., and various church activities.

"Living"—Man's Greatest Adventure

by Madonna Pullen

Man's greatest adventure is thrust upon him in the form of living. School is part of living and most of one's youth is accompanied by textbooks and class bells. It is the attitude taken toward these "education musts" that can lift a student out of mediocrity and place him among the elite.

Observe the student whose parents sent him away from home to conform to society. He would rather be imprisoned in a mortuary than be caught studying and is invariably distracting the teacher from the lesson. When tests come around he crams with the boys and receives only a passing grade. Some regard him as a problem and as being rather stupid, yet he is extremely clever when thinking up ways to avoid lessons and to create disturbances.

Another type of student whose attitude is not that of progress is the one whose curriculum consists of only required subjects. She does not see why she should take up any activity not required of her. As long as she gets her lessons, she reasons, she owes the school nothing. She gets good grades and her name appears on the honor role. Beyond that no one notices her and she doesn't seem to mind.

These two examples and others like them are wasting valuable time and their futures by continuing to hold inhibiting attitudes toward their school and themselves. Of course it is only fair to let them have something to say in their behalf but perhaps the remarks would be similar to the secretary's concerning her boss: "I don't like his whole attitude, always trying to get work out of me."

DRY CLEANING — PRESSING
REPAIRS — ALTERATIONS
 Phone 522
 We Pick Up and Deliver on Request
Macy Cleaners & Tailors
 Men's and Women's Made-To-Measure Clothes
 16 Wall Street Nampa, Idaho

FLOWERS...
 For All Occasions
MOTT'S
FLOWER SHOP
 319-12th Ave. So. Phone 918 or 919-J

DOLLARS
will buy more
ED'S MARKET 423 DIAMOND

PIANOS—New and Used
 All Kinds of Band Instruments
 Accordians and String Instruments
 Sheet Music and Instruction Books
Golden Rule Music
 PHONE 644

New Students Mingle With Old

The new and old of College High students made a cherry group as they gathered in the halls of our high school building this year.

Coming to us from Alberta, Canada is Joy Tink, an attractive, ambitious Junior. Joy has been recognized as one of the outstanding musicians on our campus. In addition to her previous activities

NEED A HAIRCUT?

Stop Today at
College Barber Shop
 3 Blocks North College Gym.

WELCOME TO NAMPA
CLEM'S CORNER

MOBIL OIL LUBRICANTS
 (Remember We are Open 24 hours a Day)
 1023-3rd Street So. Phone 1011-J

INTRODUCING
'Grade A Pasturized Milk and Cream'
 At The Store and At Your Door
 ... REACH FOR A WOODLAWN BOTTLE ...
 (Under Nazarene Management)
WOODLAWN DAIRY
 Glen and John Woods, Mgrs. Phone 597-J5