

WHEEL
OASIS
WHEEL

The Associated
Student Body of

NORTHWEST
NAZARENE
COLLEGE

Presents the . . .

OASIS

1962



DAVID RINKER
Editor

EDITH HILLIARD
KATHIE SANTO
Assistant Editors

CARROLL WARWICK
Business Manager

MR. and MRS. ELLIS CHAPIN
Photography

Lithographed and Bound by
The CAXTON PRINTERS, Ltd.
Caldwell, Idaho

Table of Contents

Student Life

Page 10



Organizations

Page 32



Athletics

Page 78



College

Page 92



Seniors

Page 160

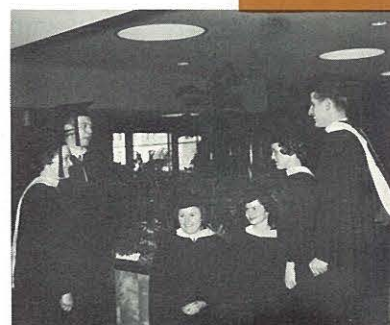

TOWARD Cap and Gown Foreword

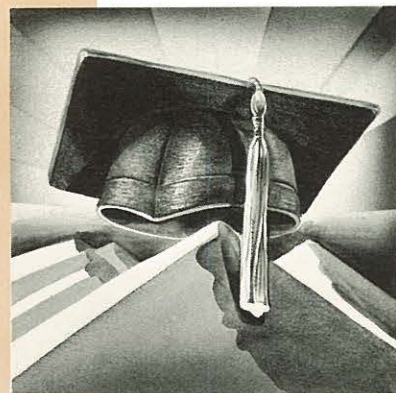

The true student has always been obsessed with the desire to know and understand why. To satisfy his natural curiosity he has found it necessary to probe and question, often to the frustration of his fellows and superiors.

This desire for knowledge has had the inevitable result of elevating the thought and action of the student. To those who have not possessed the student's attitude, for whom study has never been a compelling passion—something bigger and more important than themselves—this obsession of the student is incomprehensible, enshrouded in mystery and dignity.

The student's regard for truth, his respect for it, and his dedication to the avenues of service provided by the various fields of formal study have led to a feeling of reverence for each degree of educational achievement. From the elementary school graduation exercise to the solemn occasion of the conferring of the doctoral degree, graduations are marked with pomp and ceremony.

This book is a record of one year's march toward Cap and Gown.

Dedication

For the inquisitive excellence of your mind which probes and considers conscientiously all things—a mind which insists on an orderly and logical approach to the universe—a mind respectful of rules and patient with regulations. . .

For the indomitable strength of your spirit which loves truth and is not frightened by it—a spirit which demands truth even when the body is weak and must suffer in the mind's search for it. . .

And for the quiet and serenity of your faith which cannot be shaken because it was carefully and thoughtfully considered—a faith beautiful for the quality of its trust in God and reliance upon Christ. . .

To you, Miss Juanita Demmer, is appreciatively dedicated this 1961-62 yearbook.



Miss Juanita Demmer

The Campus

Many memories are associated with the campus for all those who have spent even a few months at Northwest Nazarene College. Each building has its own personality and unique set of memories. Among them, the Administration Building conjures up thoughts of the friendly girl at the switchboard, the smell of "experimentation" drifting downward from the lab, the spring green of leaves outside the window of Room 105, the drone of chapel speakers trying to inspire and uplift.

In and out of its doors and through its corridors have traveled the sounds of mailbags thumping down the stairs, the staccato click of business machines, the piercing welcome of the bell, and the instantaneous hubbub of scurrying students.

Though we are now making new memories in the Student Center, the Ad Building will always hold a special, cherished place in our thoughts of college days.

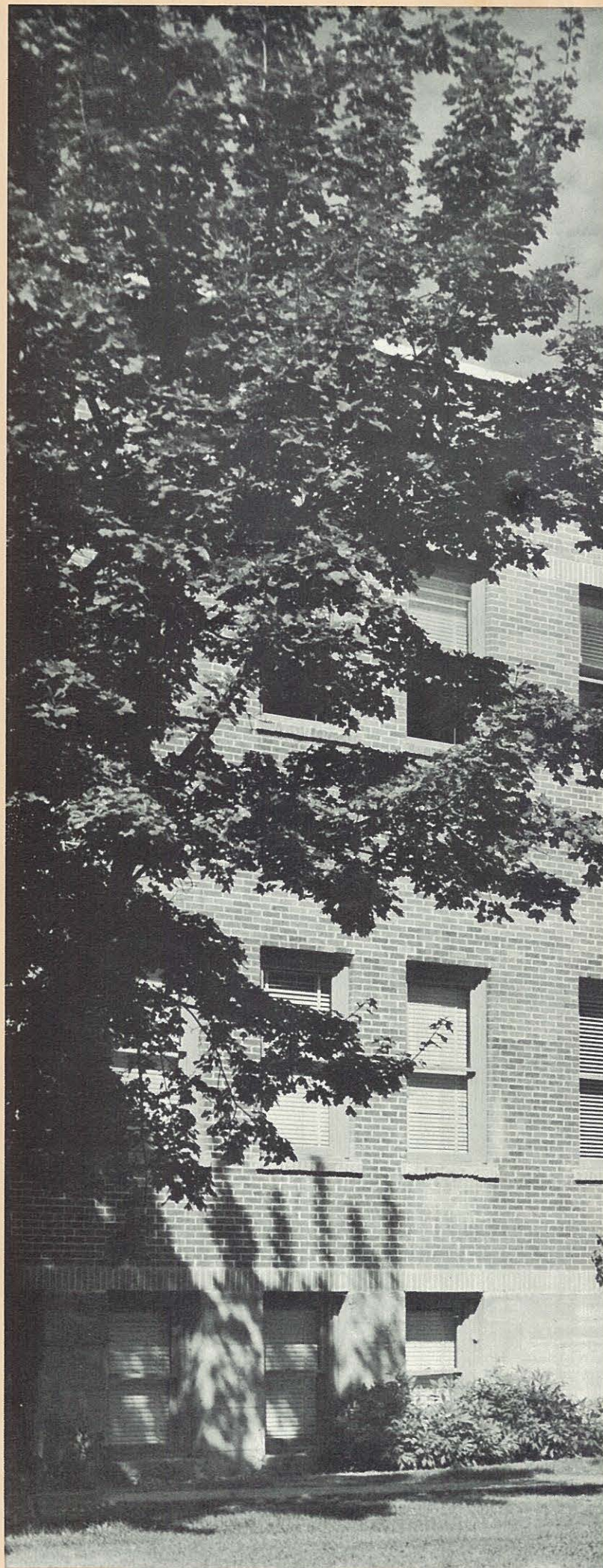



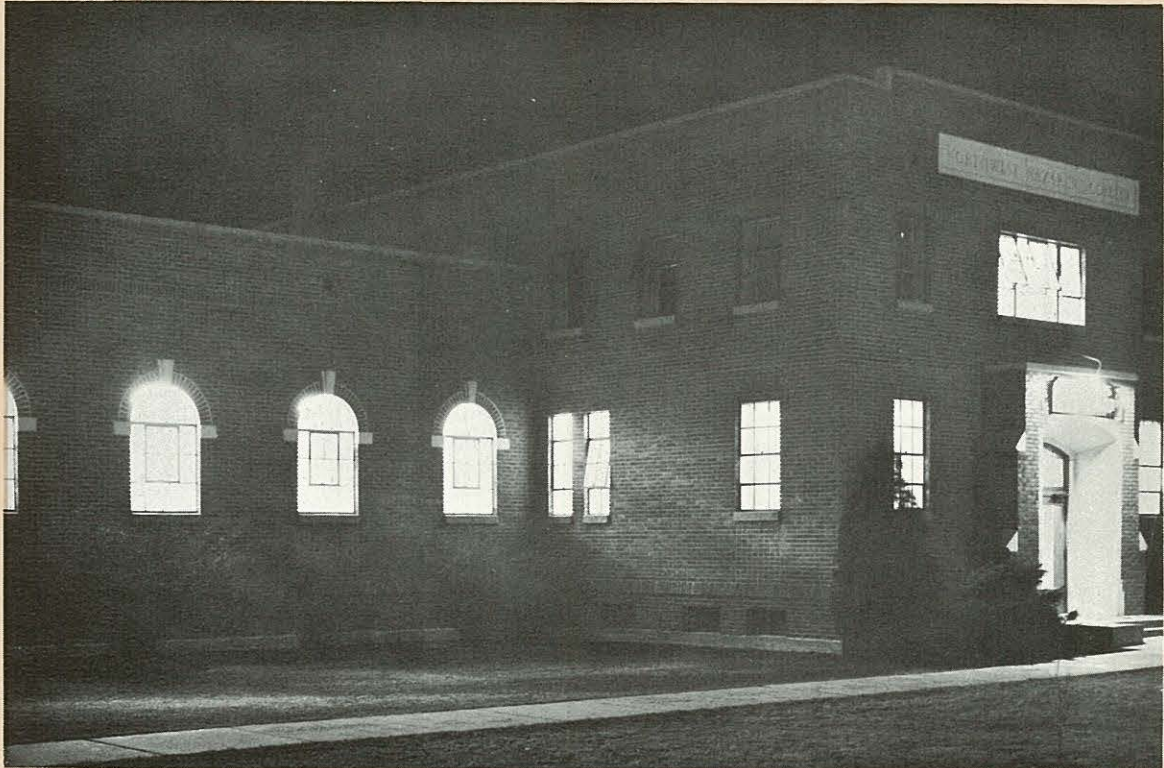

Library Lights are Reminders of Study

The Student Center Glows Invitingly



The lights come on along the circle drive — Miss Rambo hurries across the park — the Student Center doors are open — night settles on the campus. Another evening of study and recreation has begun!

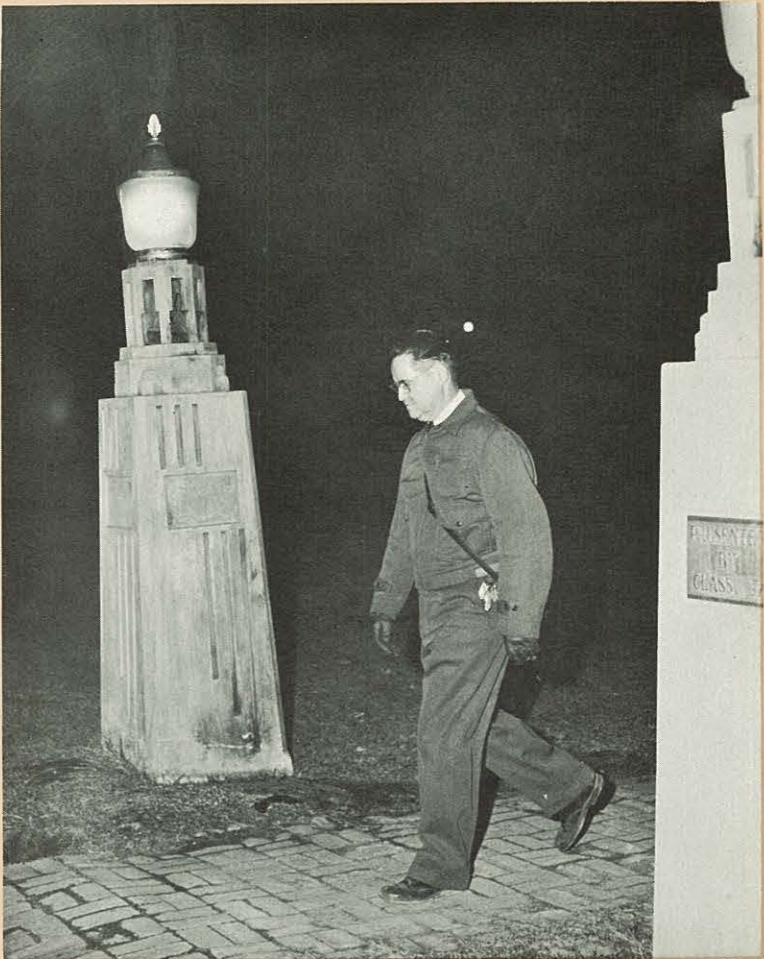

Mr. McConnell makes his rounds

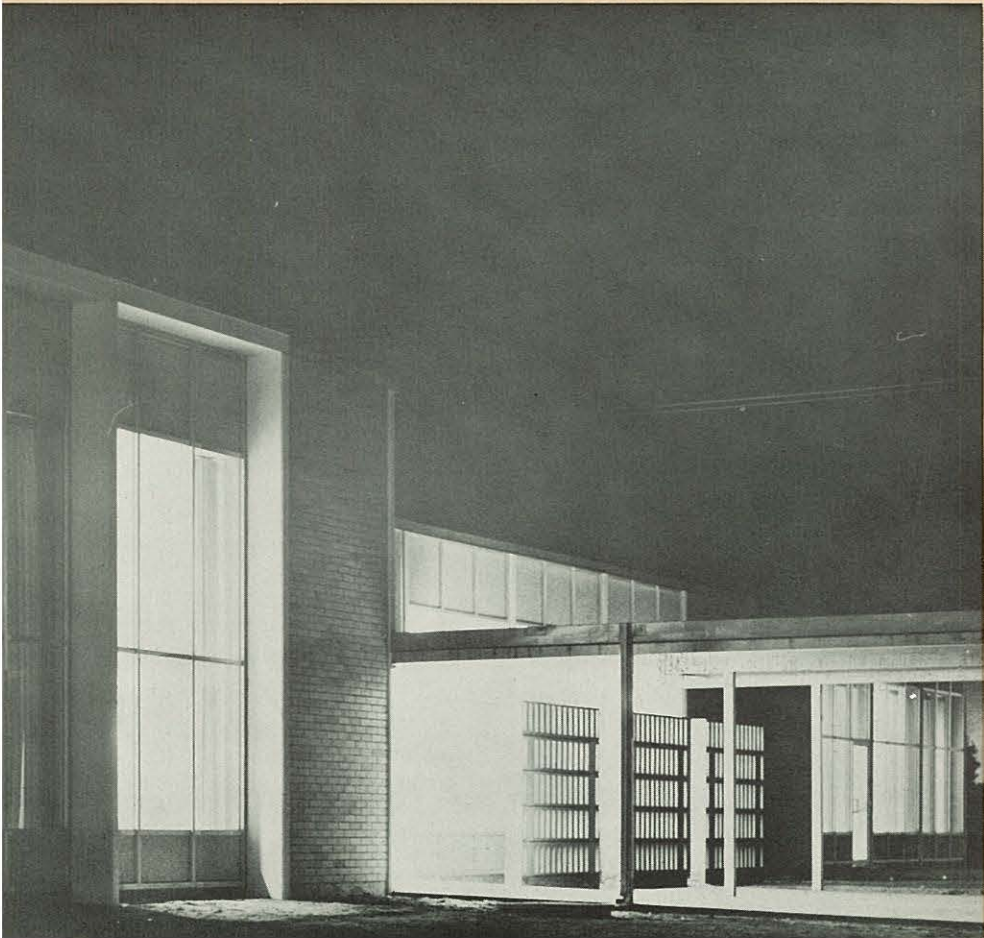

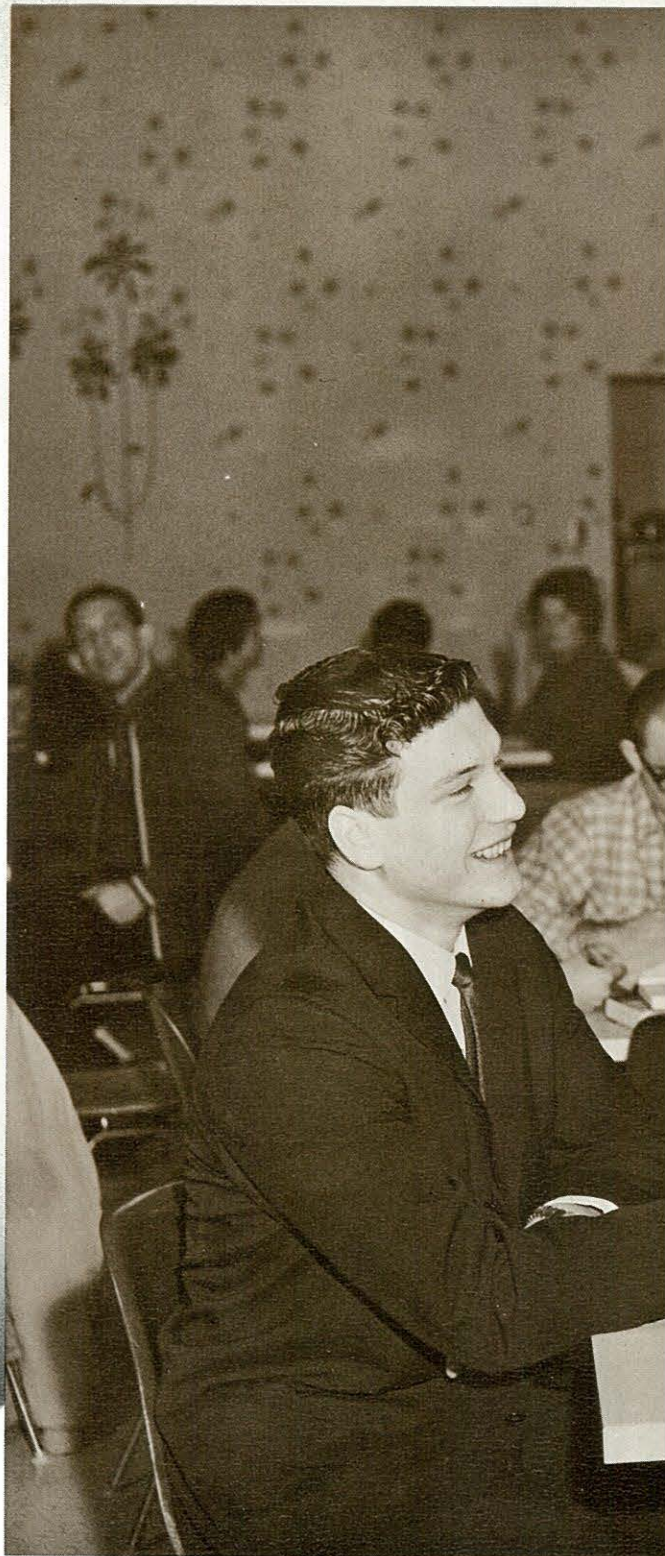



STUDENT LIFE

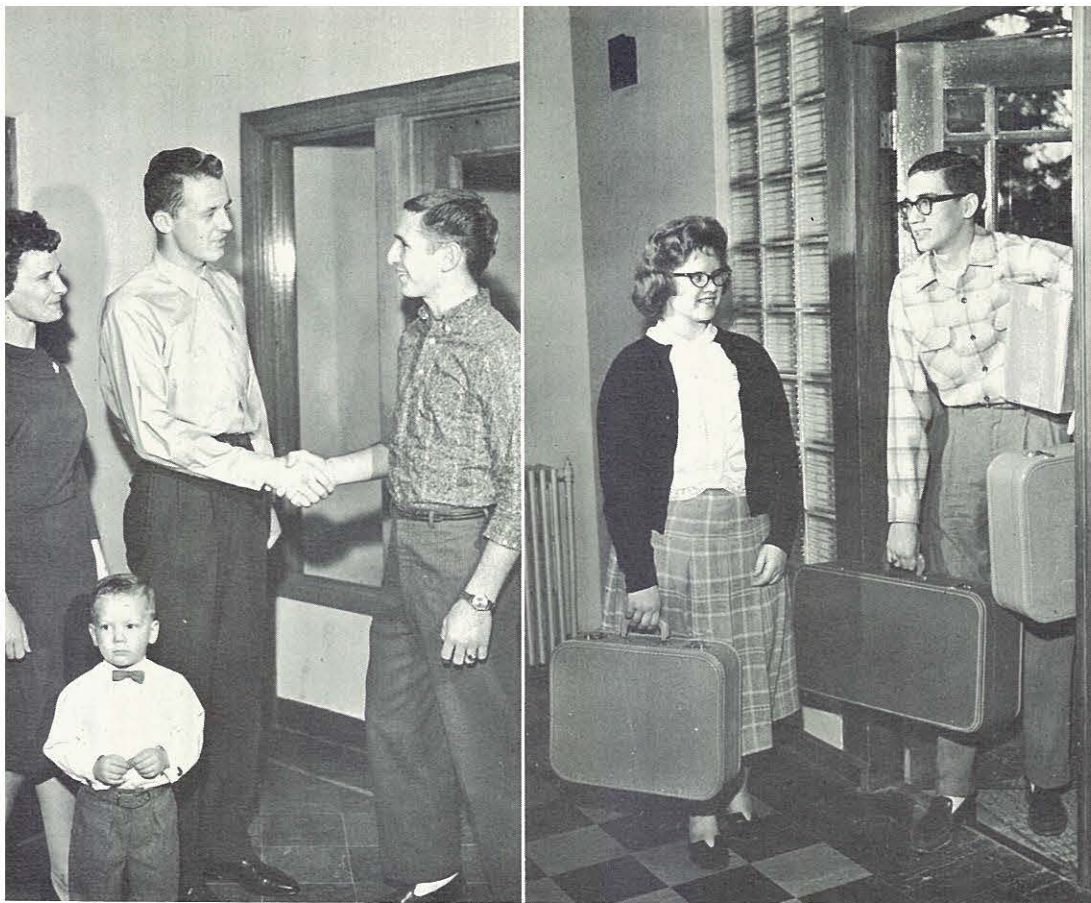

Freshmen welcomed by students and residents

September witnessed the return of students to the campus. Freshmen came bewildered, to be welcomed by Circle K and their new "parents."

Friends met after the parting of three months, remembered old jokes, and became reacquainted with old haunts.

It was good to be back.

Students Arrive and

George Carlson introduces Gloria Hendrickson to Bookstore and Pogo



Home again with old friends





Melodians gather around piano



Welcome home, Aeolians

Traveling Groups Return

After a summer of travel for the school, the musical groups relaxed before the beginning of classes. Some of their number had not returned because of marriage or career plans. They would be missed. The students had been well represented through the summer.

Gospelaire pose in Dooley



Students



Dr. Culver receives her identification card

"Look well therefore to this day, for it is the Salutation of the Dawn. . ." were the words which marked the official beginning of social life on our campus. Associated Student Body President Wes Aman, Vice President Glenda Anderson, and Secretary Lois Young welcomed the students against a sunrise of gold, maroon, and yellow streamers. The student faculty reception offered an opportunity for new students to become acquainted with faculty members and administrators of the college.

Faculty surviving the lineup



Meet Faculty



Before the rain came



Meet the President and his wife



Lois greets students



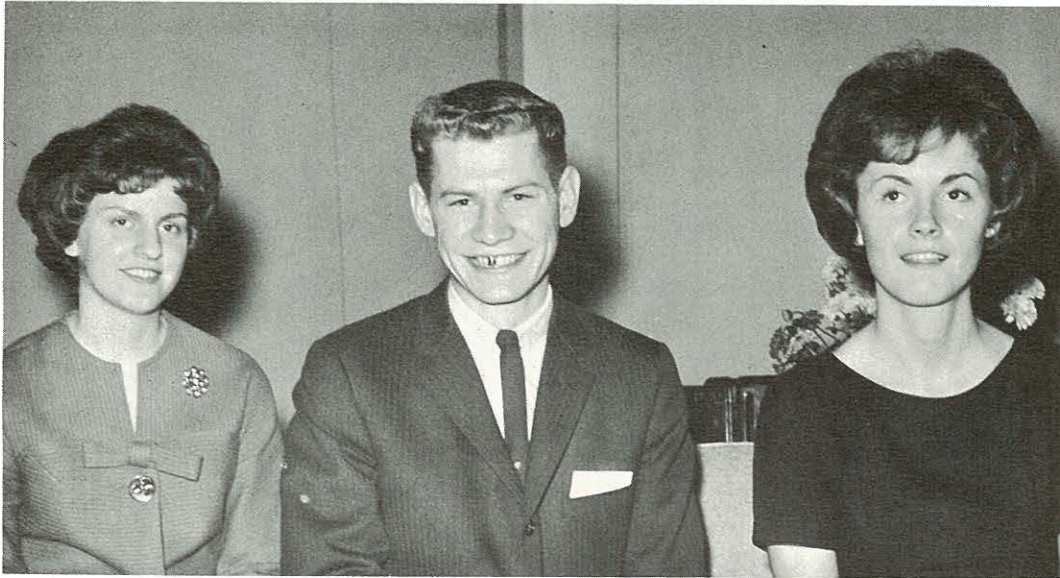

Student Directors: Karalee Miller, Gil James, Kathy Ketchum

The eternal problem of the majority versus the minority set the stage for "An Enemy of the People" presented by Sigma Lambda Alpha, Spartan, and Olympian societies.

The play, written by Henrik Ibsen and adapted for the American stage by Arthur Miller, was presented November 17 and 18.

An Enemy of the People



Cast



Dr. Stockman
(David Rinker)

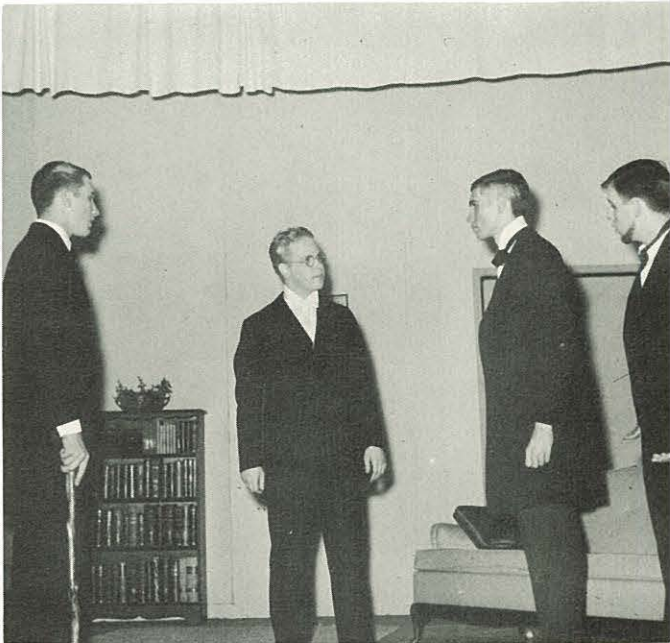

"Doctor, without a newspaper behind you you'll end up in prison."



Peter
(Ed Blackler)



Catherine
(Evelyn Sanner)



"Father, you aren't going to let him do this to you!"



Student Directors: Sharon Hampton, George Jeffries, Carolyn Etter

The Alpha Delta Phi, Lambda Sigma Pi, and Athenian societies joined to present "Thunder on Sycamore Street," a production enacting the results of group prejudice and mob action in modern day society.

The actors dramatized their roles before an audience of students and alumni during the Homecoming weekend November 22 and 23.

Thunder on Sycamore Street



Cast

"You've got to blame everything that goes wrong on the Blakes!"



"Oh, Man! Right in front of the window!"



"I want to get the car out and drive a hundred miles away from here!"



Faculty members welcoming alumni

Many alumni and parents came back to N.N.C. over the "Bridge of Dreams" Thanksgiving weekend. Among the many events in which they took part were a luncheon in Morrison Hall and a tea in Dooley Hall. In the Dorm-decorating contest Morrison Hall won first place. The lower classmen took first prize in the float-building competition. Homecoming events were climaxed with the presenting of the court and coronation of Queen Lois II at the gym on Friday evening.

Homecoming Theme is . . .

Queen Lois II waves to crowd in Homecoming Parade





Parents and faculty become acquainted over tea



President's wife serves

Bridge of Dreams

Pep band sets a new pace





Princess Kathleen



Princess Irene



Princess Janice

Homecoming Court



Princess Lynda



Queen
Lois II



After weeks of preparation—the party

Hundreds flocked to the Christmas festivities at the revived Dewey Palace. The rooms had been decorated in the timeless atmosphere of Christmas. The mirrors had been polished and the table laid with old silver; the Wassail and plum pudding prepared. In this warm atmosphere guests mingled in the gay spirit of the Yuletide season and heard the old songs and stories of Christmas.

With reluctance the party goers at last closed the door on a by-gone era, and left the Dewey Palace once more to time and decay, but the timeless spirit of Christmas lingered with them.

Party Goers Enjoy

Melodious music by the Madrigals





Everybody was there

Spirit of Yesteryear

"Dashing through the snow in a one horse open sleigh"



Pulchritude and dignity





Director and accompanists prepare for Messiah

The Messiah

From the opening strains of "Comfort Ye My People" until the last echo of the "Hallelujah Chorus" had died away, the audience was enthralled with the moving performance of Handel's great oratorio, the "Messiah." This even officially ushered in Nampa's Christmas season.

Soprano Soloist
HELEN GREENHOFF
Boise, Idaho

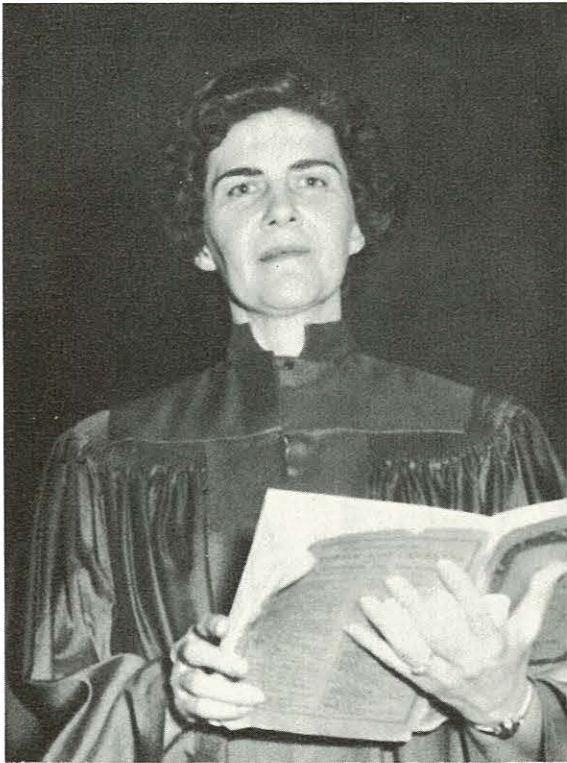

Tenor Soloist
ROGER TAYLOR
Nampa, Idaho

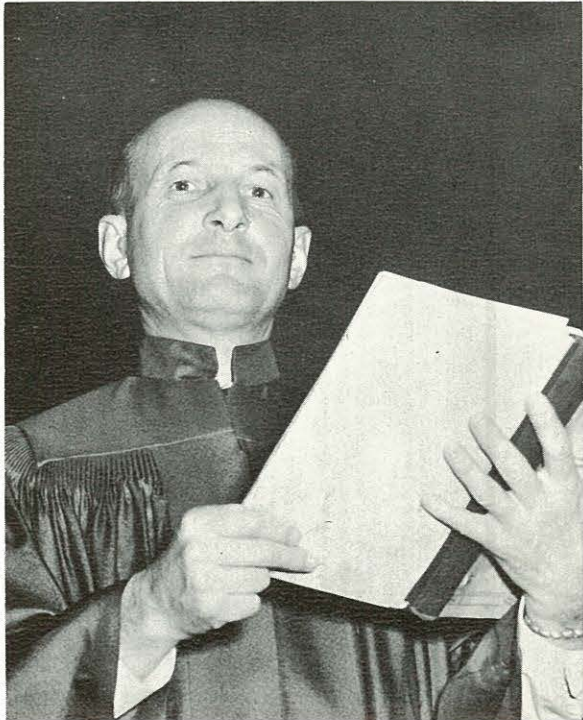



Contralto Soloist
SHARON TRANSUE HUBLER
Caldwell, Idaho

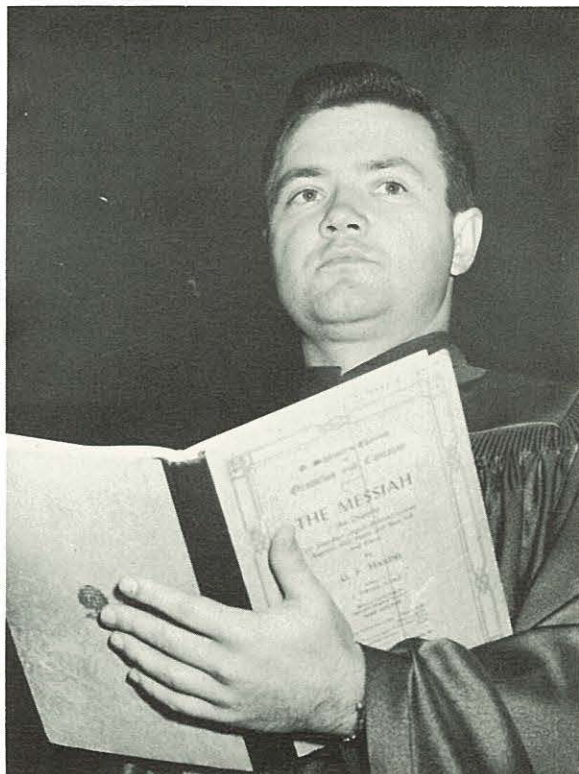

Bass Soloist
MARVIN BLOOMQUIST
Nampa, Idaho

Hundreds thrill to music of Handel



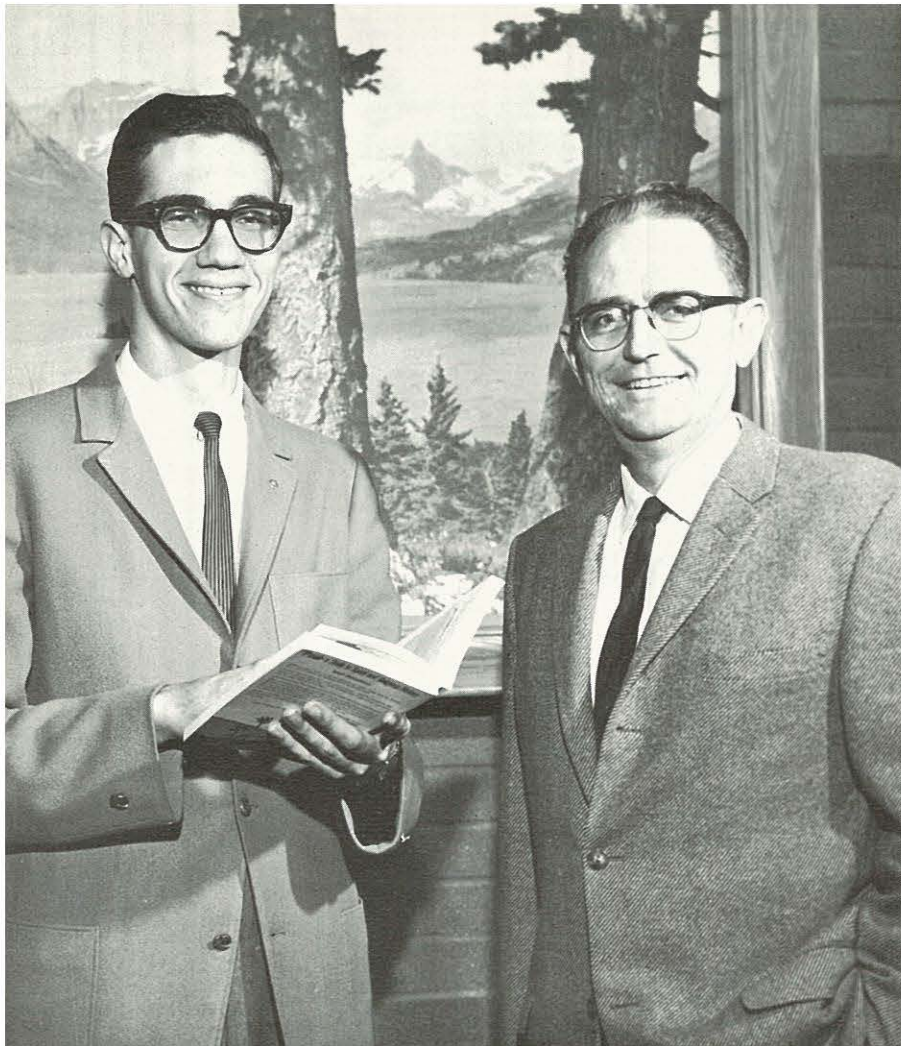

Ray Lindley, President

Dr. A. E. Sanner, Advisor

Advancing with its theme of "to serve the present age" Christian Workers' Band endeavor to be of service to churches around the educational zone. CWB traveled in excess of 35,000 miles with more than 200 students participating in the activities. The year's activities began with an impressive candle-light service in the park and culminated with the annual banquet.

CWB Provide

Glenn Larsen, Treasurer; Carol Falk, Program Chairman; Ray Lindley, President; Dr. Sanner, Sponsor; Sandi Patton, Secretary; Meredith Mortimer, Vice-President.

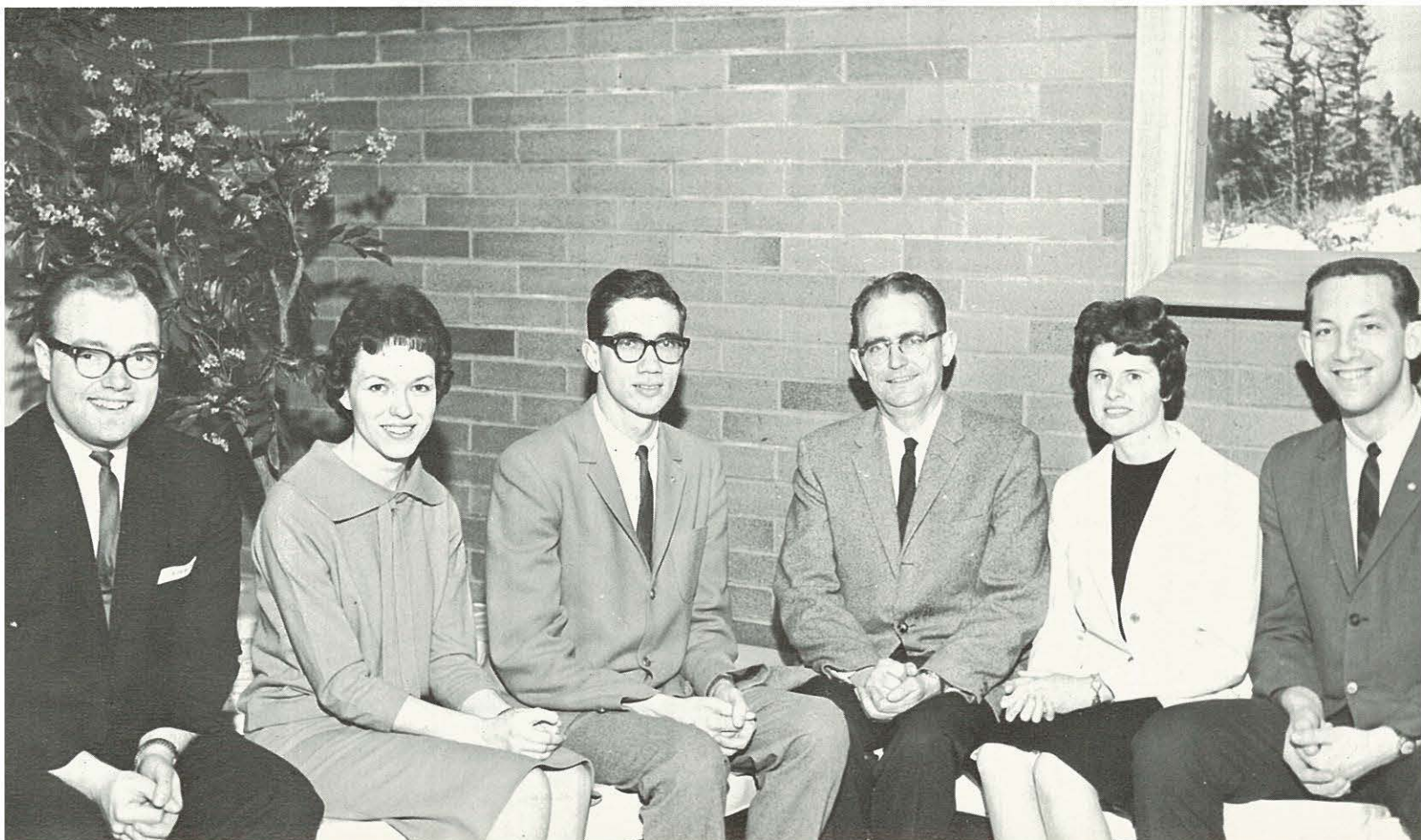



Aeolians sing and Dr. Mayfield delivers challenging address at annual banquet

Church-centered Activities



Music Committee: Lois Robinson, Meredith Mortimer, Hugh Friberg.



Group Leaders, Seated: Jim Weatherby, Bud Kinzler, Orville Swanson. Standing: Stan Crow, Dan Kirby, Dave Bomar.



Princess Naomi Shawen
Prince Roy Hall



Prince Kenneth Watson
Princess Lois Robinson

Court Reigns Over Banquet

"Muse, bid the morn awake!
Sad winter now declines
Each bird doth choose a mate;
This day's St. Valentine's."

With a huge, pink birdcage as a throne, the king and queen of hearts and their court presided over the Valentine banquet.

Love sonnets of Elizabeth Barrett Browning, read by Nampa's queen of beauty, Irene Ammons, and music by the Madrigals provided the evening's entertainment.



Princess Karalee Miller
Prince Daniel Kirby



Prince Ronald Butchart
Princess Kathleen Mosteller

Queen Bonnie Quick
King Jerry Abrams







ORGANIZATIONS

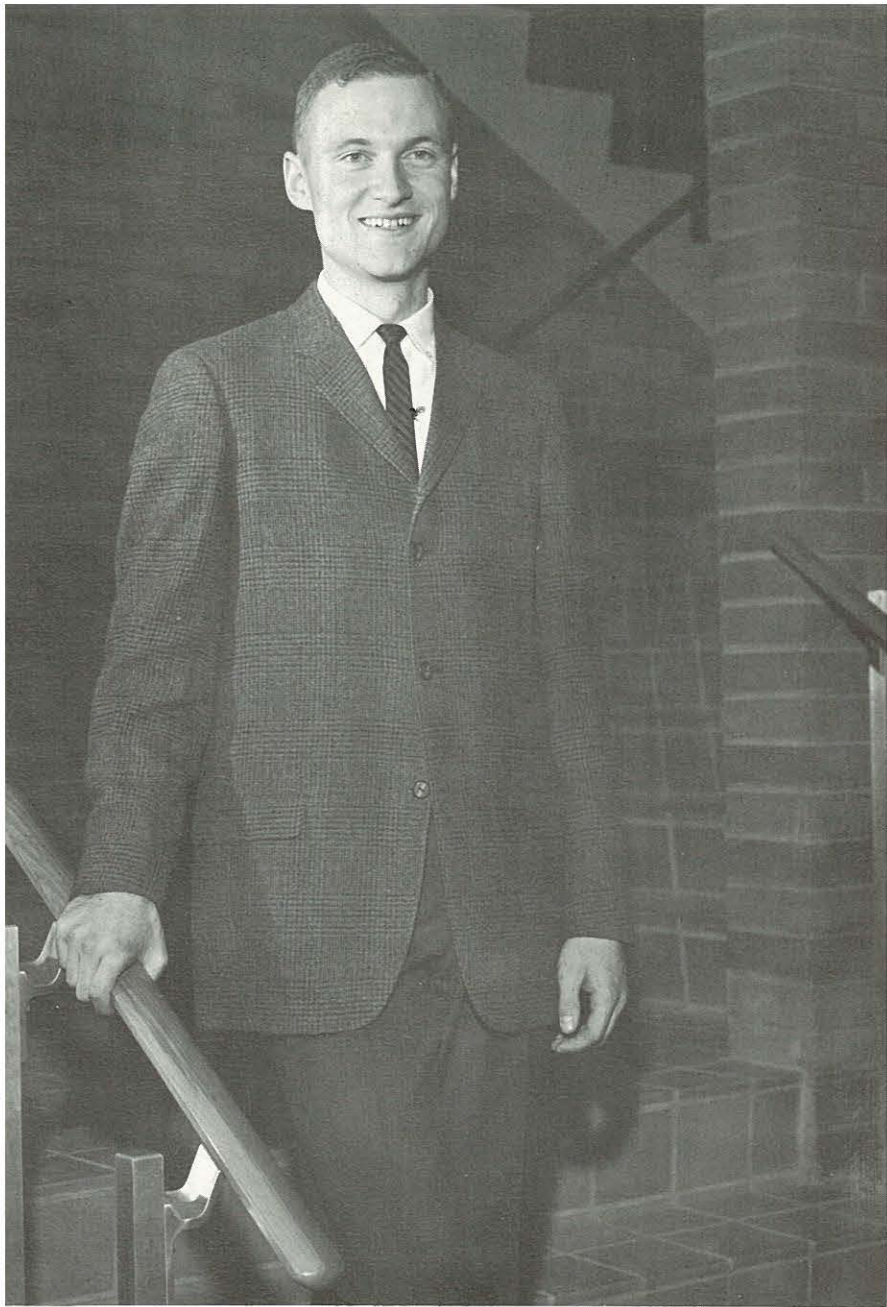

Student Government

The goal of student government is to maintain high student morale, to stimulate an active citizenship among students, and to train students in the responsibilities of leadership.

The apex of student government is the Student Council. In addition to their regular business, projects and activities for the year include such things as: the initiation of a "Topic of the Month" program concerned with subjects of national and international scope; an exchange chapel with our sister college, Pasadena, aimed at bringing about a better understanding between student bodies; the sending of the story of the college on slides to the Japanese Nazarene College at Chiba, and the use of floats in the homecoming parade.

Serving ably as advisors for the council are Dr. Joseph Mayfield and Professor Elmore Vail.

WES AMAN
President



ORVAL HALLEY
Sgt. at Arms



GLENDA ANDERSON
Vice-President



NEIL McKAY
Treasurer



LOIS YOUNG
Secretary

Council, Row 1: Neil McKay, Jerry Abrams, Marjorie Edgar, Orval Halley, Stan Crow, Marilyn Slemmer. Row 2: Wes Aman, Lois Young, David Rinker, Lane Zachary, Glenda Anderson. Row 3: Gordon Lindbloom, Don Sauer, Dr. Mayfield, Edith Hilliard, Mr. Vail.





DAVID RINKER
Editor

The Oasis

Recording the year's events in word and picture is the chief concern of the Oasis Staff. Headaches there are a-plenty and deadlines loom constantly on the horizon. But as the pictures and writing come in and the deadlines pass, the staff realizes that it is fun.

Miss Washburn provides kindly and expert advice on literary matters and Mr. Johnson guides sagaciously in matters of finance.

GALEN OLSEN, MARSHALL CORYELL
Assistant Business Managers

CARROLL WARWICK
Business Manager

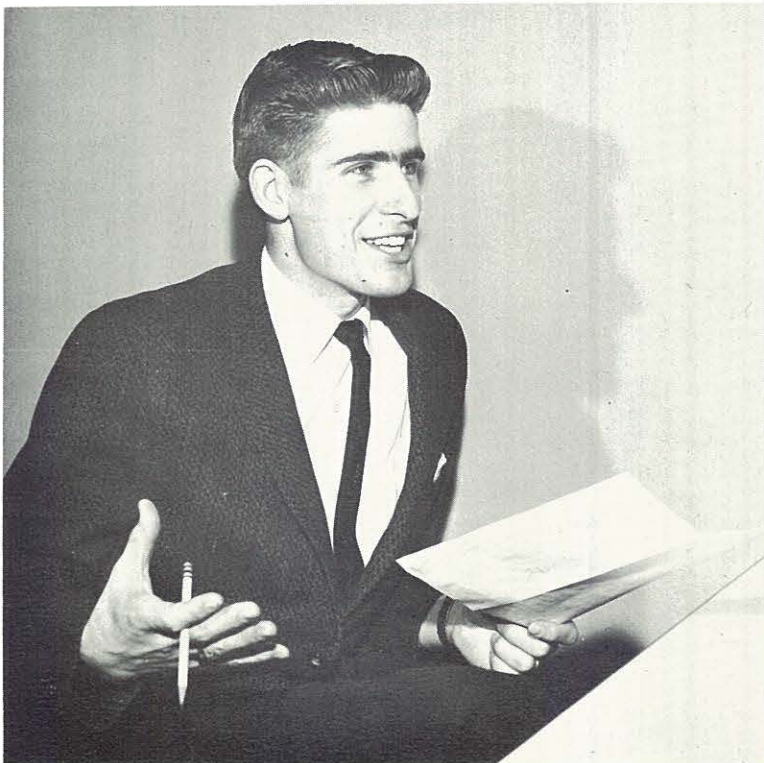

KATHIE SANTO
Assistant Editor



Mr. Johnson, Miss Washburn, Advisors

EDITH HILLIARD
Assistant Editor



Staff Members: Janet Kraft, Ray Lindley, Mary Ann Weiss



Staff Members: Marcia Jorden, Doris Keller, Gaymon Bennett





MARILYN SLEMMER
EDITOR

Crusader

NORTHWEST NAZARENE COLLEGE

The Crusader is responsible for keeping students informed and entertained with the happenings of college life. Published bi-monthly its articles cover the features which deal with sports, religion, culture, and the academic.

The banquet given for staff members and contributors at the end of the year is a welcome reward for those who have labored against deadlines and the problems of publishing a paper.

Miss Wilson is the sponsor for the publication.

HELEN WILSON
Advisor



DAVID LANCASTER
Business Manager





Assistant Editors
Mary Ann Weiss, LaDonna Tillotson, Dave Eckert, Janet Kraft



Dick Clark, Advertising Manager
Patty Wesche, Circulation Manager
Dave Jones, Photographer



Jerry Abrams, Manager

KROK

KROK celebrated its eleventh anniversary by relocating its studios in the new student center. The attractive studios are well planned and provide adequately for any future growth.

The goal of KROK is to be an inspiration to the campus, to complement the college in all areas, and to bring consistently high quality programming to the radio audience. Operating on 670 and 830 kilocycles, the station, with its twenty-five announcers, presents stereo music, campus news, church services, and variety programs.

KROK Staff

Seated: Carol Falk, Meredith Mortimer, Rich Johnson, Jerry Abrams, Mr. Vail, Jerry Phillips, Gil James. Standing: Glenn Larsen, Al Wright, Leon Olsen, Jim Burke, Leland Pershall, Kathie Santo, Dave Eckert, Ron Lush, Larry Parrish, Ray McKenzie, Ernie de la Bretonne, Ken Watson, Ron Butchart.



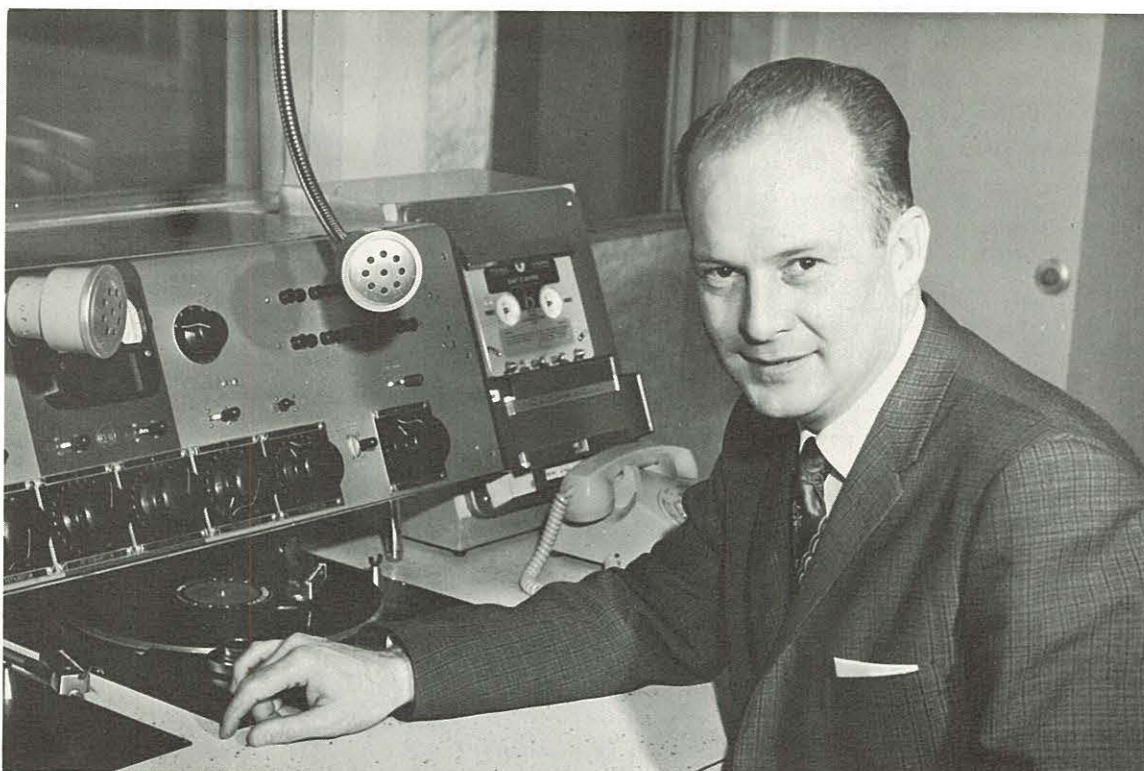

Virgil Vail, Advisor





Council, Standing: Dorothy Robbins, East Wing Representative; Jane Witte, West Wing Vice-President; Glenys Haven, President; Elaine Edwards, East Wing Vice-President; Jewell Quick, South Wing Vice-President. Seated: Karalee Miller, Treasurer; Meredith Williams, Secretary; Kathie Santo, Representative; Mary Lee Lester, South Wing Representative.

Dooley Hall

"Portrait of a Lady" is significant of the women of Dooley Hall. Organized efficiency, Christian spirit, kindness, beauty and wholesome fun describe the atmosphere in the newest and largest dorm on campus.



President, Glenys Haven and Head Resident, Mrs. Volk.

The challenge of college life stimulates the freshman women at Mangum Hall. Jam sessions, studying, periods of adjustment, and spiritual victories all contribute to a glowing spirit of unity and enthusiasm among the Mangum women.



Kathy Mosteller, President

Head Residents: Mr. and Mrs. Larry Clark

Mangum Hall

Council, Standing: Cam Bennett, Vice-President; Kathy Bunn, Chaplain; Deany Ritthaler; Christine Ponce, Secretary; Sharon Myers. Seated: Janice Latting, Assistant Chaplain; Kathy Mosteller, President; Kathi Watson, Treasurer; Betty Edelman.





Dorm Council: Ken Watson, Program Chairman; Dave Bomar, Secretary; Bill Dryer, President; Stan Crow, Chaplain; Gary Locke, Vice-President; Jerre Kauffman, Treasurer, not pictured.

Chapman Hall

Bill Dryer, President

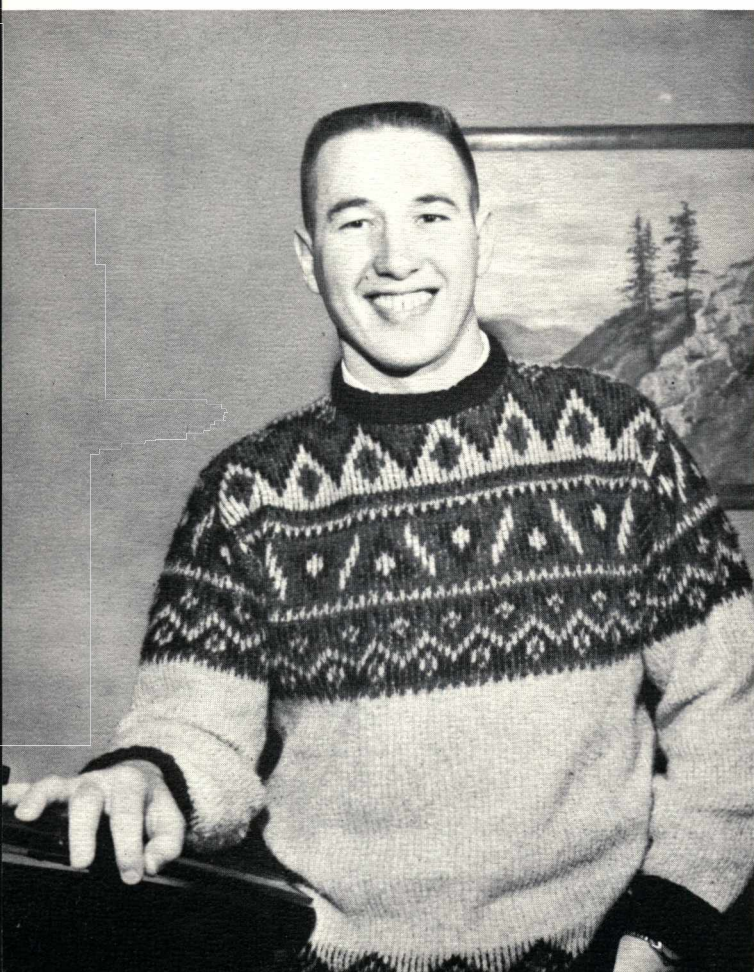

Head Residents: Mr. and Mrs. Rudolf Pedersen, Keith and Dwayne.

Resounding with the sounds of exuberant living or quiet upon occasion with the sound of study, Chapman Hall is home to most of the men at N.N.C. Here one lives with those from around the world, makes friends, and is wealthier for all time because of the experience.

Morrison Hall

Hilarity, pranks, spirited fun and parties, an excellent spirit of unity, and the finest examples of Christian living are brought together at Morrison Hall. A year in Morrison proves to be a warm, wonderful, growing experience.



Joan English, President

Dorm Council, Standing: Margaret Luchsinger, Decoration Chairman; Alice Youngblood, Chaplain; Kay Winans, Treasurer; Joan English, President. Seated: Jewell Lanterman, Vice-President; Judi Miller, Social Chairman; Maytielu Rimbey, Secretary.



Head Residents: Marjorie Edgar and Glenda Anderson



Alpha Delta Phi



Dear Dad,

Do you remember my writing about the athletic-literary societies here? Well, they split the Freshman class up among these six societies and my lot was cast, as it were, with the A.D.P.'s, which stands for Alpha Delta Phi (it's all Greek to me).

Last night all six societies had "Closed Night" parties to sort of get acquainted within the society. Our theme was "Autumn Leaves," but it wasn't carried through too well—nobody would leave. (That was a very bad pun.)

I'm broke. Again.

Love,

Jerry



Council, Row 1: Jerry VanOrder, First Semester President; Phil Nelson, Glenn Larsen, Second Semester President. Row 2: Bill Dryer, Edith Knapp, Marlene Schweizer, Jan VanderStoep, Lois Ruby, Glenys Haven, Myrna Pemberton, Galen Olsen.

Athenians

Dear Mom,

Greetings from the land of the Athenians.

All the societies had what they call "Closed Night" Friday night. This was a private party for each of the societies. The main emphasis of ours was the "Miss Athenian Contest." The contestants were all crazy boys dressed in women's clothes. "Helen" Roberts won the competition hands down.

The Athenian society is the only society mentioned in the **Bible**. This gives us ancestral prestige. Yea, Athenians!

Love,

Mildred



Council, Row 1: Hoyt Roberts, Second Semester President; Sharon Hampton, Jerre Kauffman, First Semester President. Row 2: Wes Aman, Kathy Taylor, Lois Robinson, Betty Beldon, Kay Vanderpool, Mary George, Bud Kinzler, Linda Roberts, Marie Fender.



Council, Row 1: George Carlson, Second Semester President; Linda Kirby, Jan Wilson, Joyce Jacobs, Trueline Latting, Dan Kirby, First Semester President. Row 2: Ken Bergstrom, Gary Locke, Stan Crow, Karen Saunders, Jack Minion, Carolyn Etter, Edith Hilliard, Charlene Moore.

Lambda Sigma Pi



Dear Dad,

The L.S.P.'s (the swingiest society) had a "Closed Night" party last Friday. We called it "Grubby Night"—everybody wore his grubbiest clothes and a few brought bonggo drums which made the whole thing seem very "beatnik." We met in the Ad Building, then beat feet over to Mangum Hall for goodies.

All seriousness aside though, these athletic-literary societies are a good way to satisfy our extracurricular interests.

Love,

Freddy



Council, Row 1: Lane Zachary, Second Semester President; Mary Lee Lester, Larry Jackson, First Semester President. Row 2: Dean Myers, Gaymon Bennett, Noreen Halley, Carol Falk, Ron Butchart, Mirv Kelley, Kathy Ketchum, Rebecca Lester, Larry Engles.

Olympians

Dear Folks,

The mighty Oly's had "Closed Night" to-night. We went to Lake Lowell for a weiner roast and song singing spree which was a real thrill. Most of us rode out there in the back of a grain truck singing "She'll Be Coming 'Round the Mountain" accompanied by guitar, banjo, and sour notes. I loaned my jacket to a shivering girl and nearly froze to death. (Bighearted me!)

More later—I'm falling asleep.

Love,

Ralph





Dear Family,

They held the annual S.L.A. "Closed Night" last night. It was a real success. The theme of the party was "S.L.A.'s On Stage" and it was carried through by four skits, or more correctly, nonsensical melodramas complete with villains with black mustaches, beautiful maidens, and murdering household servants. All great productions.

I suppose I should have stayed home and done my German, but the fellows talked me into going—I'm glad I did. It was really fun.

Love,

Clarence

P.S. I got an A on my last German test.

Sigma Lambda Alpha

Council, Row 1: Mona Chenoweth, Bob Hilliard, First Semester President; Penny Lisk, Ernie Kissling, Second Semester President, Meredith Mortimer. Row 2: Sandi Patton, Judy Tanneson, Anita Wilson, Karalee Miller, JoAnna Butchart, Ray McKenzie. Row 3: Jim Burke, Dick Cutshall, Jane Witte, Orval Swanson, Carolyn Younger, Ann Huntington.



Dear Mom,

I suppose you're surprised that I'm finally writing. Well, I was going to knock off that silly stuff, but I just had to tell you about this fabulous party our society had Friday. It was called "Closed Night," which means that it was very exclusive. (We Spartans are a very exclusive group.)

The theme was "The Roaring Twenties" and all the kids came dressed in typical costumes—the boys with vests and silly hats, the girls in beads and bows. We played a ridiculous game called musical rugs which is sort of like musical chairs with the chairs pulled out from under one.

I'm on another diet and doing exercises. Aren't you proud of me?

Love,

Agnes



Spartans

Council, Row 1: Ken Tippitt, First Semester President; Margaret Luchsinger, Gil James, Second Semester President. Row 2: Lynda Qualls, Lois Brockmueller, Jewell Lanterman, Karren Seibold, Carol Little, Judy Lyons, Marjorie Holcomb, Kathy Bunn, Cam Bennett, Dick Motttram, Dave Bomar.





BOB HILLIARD
President

Men's Club

The Men's Club, which has adopted the special name of "Sons of Samson," is an active organization which works with the Associated Students and by themselves to promote the welfare of students on campus. Programs, featuring speakers such as General John E. Walsh, are planned to benefit and interest the men of the college.

Council: Bob Hilliard, Gil James, Gaymon Bennett, Gordon Lindbloom





Council, Row 1: Mrs. Riley, Mrs. Howe. Row 2: Alice Youngblood, Myrna Pemberton, Jan Vander-Stoep, Marjorie Edgar, Lois Robinson, JoAnna Butchart. Row 3: Bonnie Klein, Dorothy Robbins, Kathy Ketchum, Myrna Sougstad.

AWS

Associated Women Students seek to coordinate all areas of college activity for the women on the campus. Many traditional activities, such as Twirp Week, the Thanksgiving Banquet, the Big-Little Sister program, and Heart Sister Week make up the program of A.W.S. Social graces, fashion news, and grooming hints are a few of the topics demonstrated in the chapel programs. Mrs. John Riley and Mrs. John Howe have very capably sponsored the organization.

MARJORIE EDGAR
President





EDITH HILLIARD
President

Student N. E. A.

Student National Education Association has as its motto, "Whoso teacheth a child laboreth with God in His workshop." This principle is emphasized throughout the year by State and National Education Association speakers, panels of area teachers, films, and discussions. Our S.N.E.A., which is the largest chapter in Idaho, is very active in the state organization. The club sponsored a very successful F.T.A.-S.N.E.A. conference this year which brought many high school and college students into contact with different facets of the teaching profession. The sponsor, Dr. Lilburn Wesche, is president of the Third District of the Idaho Education Association.



Council, Seated: Dr. L. Wesche, Jane Witte, Edith Hilliard, Frank Kennedy. Standing: Phyllis Schaper, Marjorie Edgar, Bob Hilliard, Virginia Morelock, Sharon Hampton.



Elementary Education, Row 1: Karren Seibold, Lois Willcutts, Bobbie Sutter, Esther Burkheimer, Judy Fleming, Ann Huntington. Row 2: Jane Witte, Judy Angell, Esther Boyce, Vernetta Schmidt, Eugene Good, Glenys Haven, Bertha Sheppard, Carolyn Etter. Row 3: Darlene Clark, Doris Keller, Lois Robinson, Jan Wilson, Sharon Haines, Phyllis Schaper, Kathy Durheim, Karen Saunders, Alice Youngblood, Joyce Miller, Sharon Hampton, Kay Winans, Ellen Arneson. Row 4: Virginia Morelock, Janet Schuerch, Virginia Cooley, Maytileu Rimbey, Sharon Martin, Dorothy Robbins, Linda Roberts, Nelda Seward, Carol VanBuren, Judy Martin, Betty Seaman, Carol Falk, Sherrill Friesen, Darlene Rodeen.



Secondary Education, Row 1: George Carlson, Gordon Lindbloom, Gil James, David Rinker. Row 2: Delilah Moore, Marilyn Slemmer, Beverly Beem, Judy Tanneson, Sheryl Dillon, Sandi Patton, Linda Halter, Jan VanderStoep. Row 3: Jerri Knight, Shirley Schoenborn, Mary Needham, Lucie Fischer, Mary George, Edith Hilliard, Geneva Baxter, Kathy Schroeder, Bonnie Klein, Sherri Gibson, Meredith Williams, Anita Wilson.



Row 1: Patty Stanley, Bob Jackson, Meredith Mortimer, Dan Kirby, David Rinker, Meredith Williams, Kathy Ketchum. Row 2: Carol Humble, Janelle Koepfel, Sandi Patton, Marcia Jordan, Judy Angell, Marilyn Slemmer, Janet Kraft, Janice VanderStoep, Kathy Santo, Edith Hilliard. Row 3: Miss Washburn, Sponsor; Sharon Hampton, Lynn Goin, Lois Young, Rebecca Lester, Phyllis Fletcher, Mary Lee Lester, Evelyn Walker, Mary Ann Weiss, Jerri Knight, Mr. Seamans, Sponsor.

Scriblerus

The informal meetings of Scriblerus provide for the gathering together of all English majors and others on campus who are interested in literature. A study of recent books provides interesting and informative programs for the monthly meetings. Special emphasis is placed on creative writing and original thinking. The best literary accomplishments find their expression in a literary digest and the annual Bertha Dooley contest.



Mary Ann Weiss, Secretary-Treasurer; Janet Kraft, Social Chairman; Janice Vanderstoep, President; Edith Hilliard, Vice-President.

Music Club

Music Club, or Mu Upsilon Sigma, is open to any student who enjoys music. The members of the club study the characteristics of music from folk to classical. Presenting programs using professional talent is the project of the Music Club which is sponsored by Professor D. E. Hill.



Row 1: Jan Wilson, Secretary; Carol Falk, Program Chairman; Linda Roberts, Social Chairman. Row 2: Jerry VanOrder, Vice-President; Meredith Williams, Publicity; Ann Huntington, Treasurer; Meredith Mortimer, President.



Row 1: Sharan Dillon, Linda Roberts, Jan Wilson, Meredith Williams, Trueline Latting, Elise Mitsch, Sherrill Friesen, Carol Falk. Row 2: Dawn Mills, Joyce Miller, Leoma Walker, Karen Saunders, Ann Huntington, Bertha Sheppard, Sharon Hampton. Row 3: Carol Haines, Hal Poe, Dave Cox, Jerry Van Order, Noreen Halley, Jerry Vevig, Kathi Watson, Meredith Mortimer, Dennis Ellis, John Hydorn, Cliff Woolery, Dick Mottram, Les Chambers, Joyce Jacobs.



Row 1: Mr. Seamans, Kathie Santo, Donna Fletcher, Mr. Owens. Row 2: David Rinker, Stan Crow, Gaymon Bennett, Ernie Kissling.

Pi Kappa Delta



Kathie Santo, Secretary; Stan Crow, President; Donna Fletcher, Treasurer.

Pi Kappa Delta, the initial letters of the Greek phrase Peitho Kale Dikaia, signify "the art of persuasion beautiful and just." The purpose of Pi Kappa Delta is to stimulate progress in and to further the interests of intercollegiate speech activities and communications in an effort to provide functional leadership training for life, and at the same time encourage a spirit of fellowship, brotherly cooperation, and incentive for achievement. This honorary forensic society sponsors our intramural speech contest each semester as a part of the society competition. Encouragement is given on both the intramural and the intercollegiate levels to "the art of persuasion."

Pi Omricon

In the Home Economics Club girls join with their advisors, Mrs. Howe and Miss Tombaugh, in becoming aware of the many phases of home-making.

The club sponsors a style show, Homecoming reception, and a Christmas party. During the spring semester, the girls enjoy special speakers, installing of new officers, and a banquet honoring the graduating seniors.



Row 1: Miss Tombaugh, Carole Moen, President; Mrs. Howe. Row 2: Mary George, Secretary; Edith Walters, Publicity Chairman; Shirley Schoenborn, Treasurer; Sheryl Good, Historian.

Row 1: Miss Tombaugh, Lynda Qualls, Joyce Miller, Dawn Mills, Dawn Palmer, Connie Stallings, Shirley Schoenborn, Mrs. Howe. Row 2: Linda Schaper, Mary George, Kathy Taylor, Bobbie Kinnersley, Shari Gibson, Sheryl Good, Lucie Fischer. Row 3: Edith Walters, Myrna Sougstad, Noreen Halley, Carole Moen, Betty Seaman, Sylvia Damon, Janet Schuerch.





Row 1: Carol Stately, Sharon Kirkeide, Stan Crow, Galen Olsen, Junella Finkbeiner, Jan Latting, Marilyn Montgomery. Row 2: Anita Wilson, Bonnie Klein, Angela Dauterman, Nelda Seward, Marjorie Holcomb, Mary Kay Timms, Barbara Keel, LaVonne Larson, Connie Grover, Jerre Kauffman, Al Miller. Row 3: Jim Fraley, Glenn Hancock, Bob Jackson, Geneva Baxter, John Hydorn, Dave Jones, Dennis Berard, Dave Lancaster, Glenn Larsen, Norm Hall, Dick Clark, Les Chambers.

FBCLA

Future Business Leaders of America is an active organization in which business majors and other interested students are given an inside glance into the business world, its opportunities and its problems. The monthly meetings are informal and provide entertainment as well as vital career information. Miss Phyllis Hartley sponsors the club.



Galen Olsen, Program Chairman; Nelda Seward, Corresponding Secretary; Bonnie Klein, Secretary; Jerre Kauffman, President.

Dan Edgar, Vice-Prseident; Mary Lee
Lester, President; Wes Aman.



Marshall Science Club

Marshall Science Club is dedicated to students who are interested in the different phases of science. Field trips, discussion, lectures and films make up the programs for the monthly meetings of this club, which is sponsored by Dr. Gilbert Ford.



Row 1: Elise Mitsch, Mary Lee Lester, Penny Lisk. Row 2: George Bravo, Dan Edgar, Ira Edwards,
Wes Aman, George Carlson.



Row 1: Margery Forrester, Billie Sumrall, Sandi Irwin, Gin Kelley, Nelda Seward, Penny Lisk. Row 2: Marlene Thiel, Harrold Curl, Sponsor; George Jeffries, George Olson, Ira Edwards, Ron Mills, Dick Cutshall, Bob Jackson, Judy Miller, Jewell Lanterman.

Sociology Club

A new club on campus, this group is trying to cultivate an interest in contemporary sociology. Its members feel that an awareness of social problems is necessary to the well cultivated individual. Authorities in different social fields who have spoken provide a direct contact for the club. Harrold Curl is the advisor.



Council: Penny Lisk, Vice-President; George Olson, President; Jewell Lanterman, Secretary-Treasurer.

Ski Club

The purpose of this club is to stimulate interest in the exhilarating mountain sport of skiing. The program for the year includes instruction at Bogus Basin and occasional skiing trips, demonstrations, and films. Miss Starr serves as sponsor.



Council: Penny Lisk, Vice-President; Ray McKenzie, President; Lois Young, Secretary.



Row 1: George Carlson, Penny Lisk, Jamelyn Lisk, Margaret Luchsinger, Newell Morgan. Row 2: Rebecca Lester, Ray McKenzie, Judith Angell, Margaret Kjønaas, Lois Young, T. J. Bruce, Michael Lee.

Darlene Rodeen, Vice-President; Doris Keller, Program Chairman; Alice Youngblood, Secretary; Mona Chenoweth, Publicity Chairman; Jerry Wilson, President, not pictured.



Foreign Missions Band

The Foreign Missions Band was originally organized for those who felt called to the mission field, but now includes anyone who is interested in furthering the work of missions. The club supports N.N.C.'s foreign missionaries with letters, pledges and prayer. The programs include outside speakers, and the showing of missionary slides and films.



Row 1: Kathy Sterner, Darlene Rodeen, Doris Keller, Alice Youngblood, Mona Chenoweth. Row 2: Jim Zeurcher, Patricia Stowell, Judith Angell, Bev Beem, Stella White, Orville Swanson, Roy Hall. Row 3: Dennis Page, Wilma Eggleston, Bertha Sheppard, Betty Edelman, Don Gibbons, Esther Burkheimer, Larry Clark.

ROY HALL
President

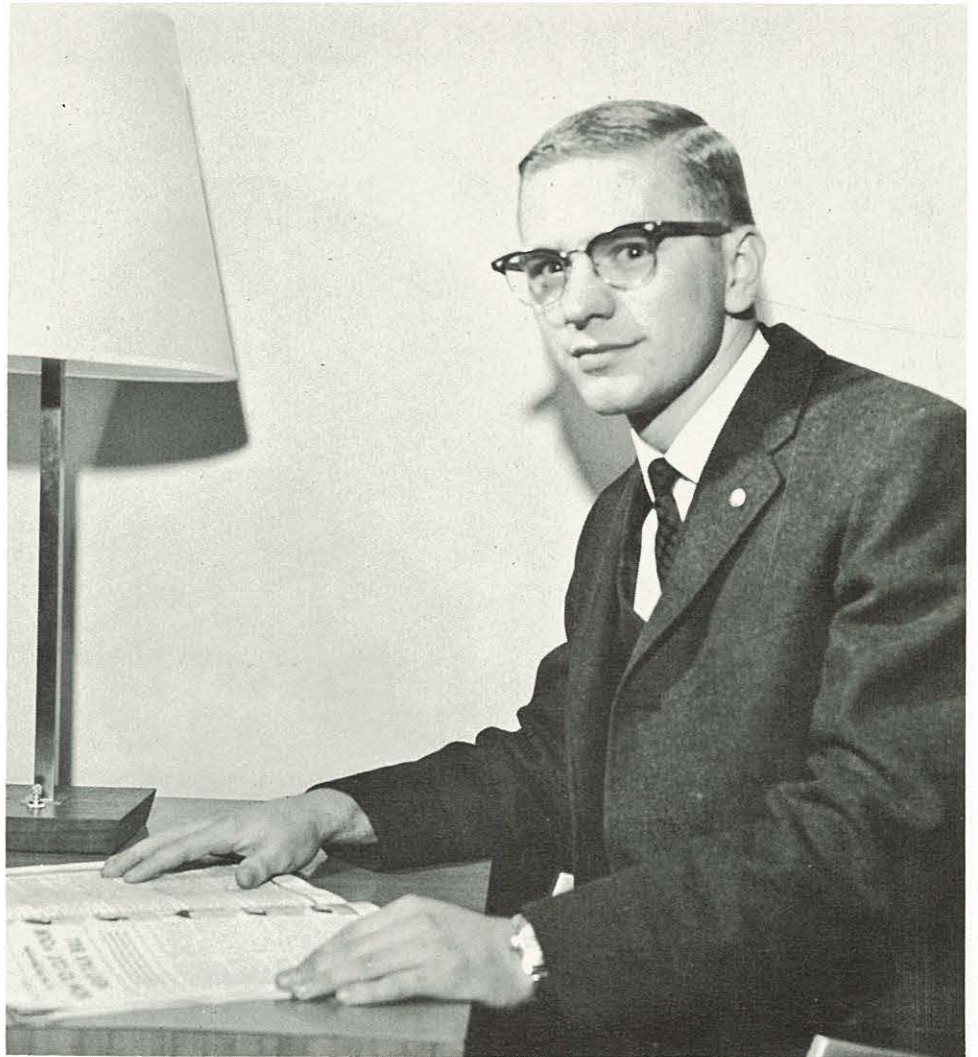

General Missionary Society

The special aim of General Missionary Society is to place emphasis on Missionary work. Interesting bulletin boards and varied chapel programs keep students and faculty aware of missions around the world. The society pledges money to help specific missionary areas such as the Chiba, Japan, project.



Row 1: Karen Siebold, Program Chairman; Ray Lindley, Vice-President; Sharon Hampton, Secretary. Row 2: Roy Hall, President; Orville Swanson, Treasurer; Galen Olsen, Program Chairman.



Row 1: Abe Espada, Mirv Kelley, Richard Mason, Steve Bernard, Dick Mottram, Jim Browning. Row 2: Paul Rogers, Jim Weatherby, Orval Halley, Doris Keller, Orville Swanson, Wendell Smith, Mark Rudeen, Bob Coen.

Christian Ministerial Association

The Christian Ministerial Association's purpose is to provide Christian fellowship, practical information, and inspiration for future ministers.

Regular monthly meetings feature special speakers from the faculty or local churches. Here the members have informal discussions concerning the various aspects of the ministry.



Bob Caudill, Vice-President; Jim Browning, Program Chairman; Doris Keller, Secretary; Bob Coen, Treasurer; Bernie Colby, President.



Row 1: Mrs. Riley, Barbara Clapp, Glendaris Caudill, Lucile Pederson. Row 2: Joanne Cook, Darlene Bream, Alice Conner. Row 3: Mary Needham, Larena Colby, Darlene Clark, Doris Funk. Row 4: Erlene Edwards, Roselia Leach, Viola Ward. Row 5: Janice Morrison, Velda Coen, Sharon Halsted.

The Shepherdess Club

The members of Shepherdess Club, who are the wives of ministerial students, meet once a month to study and discuss their future roles as ministers' wives. Informal talks are heard from Mrs. Riley concerning attitudes, personal habits, and hints for hostessing and home-making.



Clockwise: Galen Olsen, Dan Kirby, Marv Pemberton, Ernie Kissling, John Clark, Rich Brooks, Lane Zachary, Ray Lindley, Roy Hall, Hugh Friberg, Meredith Mortimer, Ron Butchart, Orval Halley, Stan Crow, Gil James, Don Sauer, Jerry Abrams, Ken Watson, Gordon Lindbloom, Ron Lush, Ray McKenzie.

Circle K

Accepting the challenge to service, the Circle K Club, sponsored by the local chapter of Kiwanis, has done much to improve the campus through ushering and taking part in various service programs.

Whenever the call is made, whether it be from administration, faculty, or students, Circle K is there and ready to serve.

Ernie Kissling, Vice-President; Jerry Abrams, District Governor; Ernie McNaught, President; Orval Halley, Secretary, Marv Pemberton, Stan Crow, Treasurer.



Zeta Kappa Rho

Zeta Kappa Rho promotes a high standard of scholastic achievement on the campus. In order to be a member, a student must make a grade point average of 3.4 for two consecutive semesters.

As guests of Phi Delta Lambda, the club enjoyed a vespers program at the Riley home in December. Before the final chapel on Commencement Day, the club met again with Phi Delta Lambda for a breakfast meeting at which new members were presented.

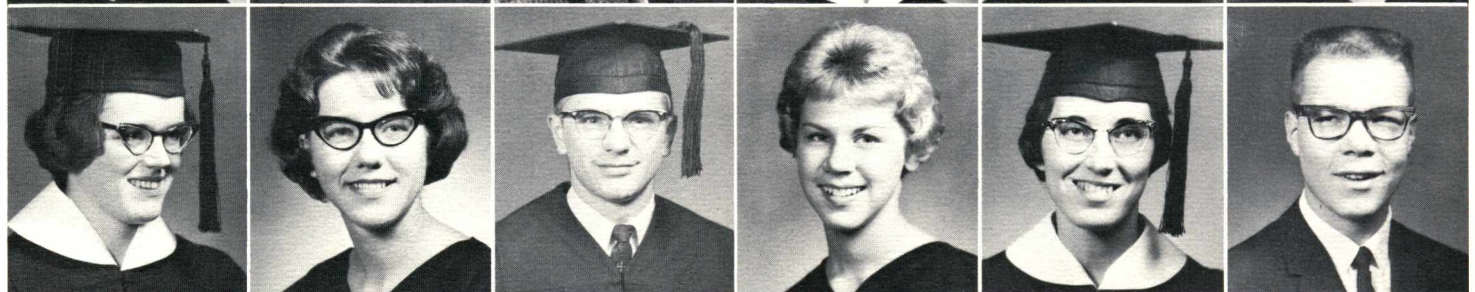
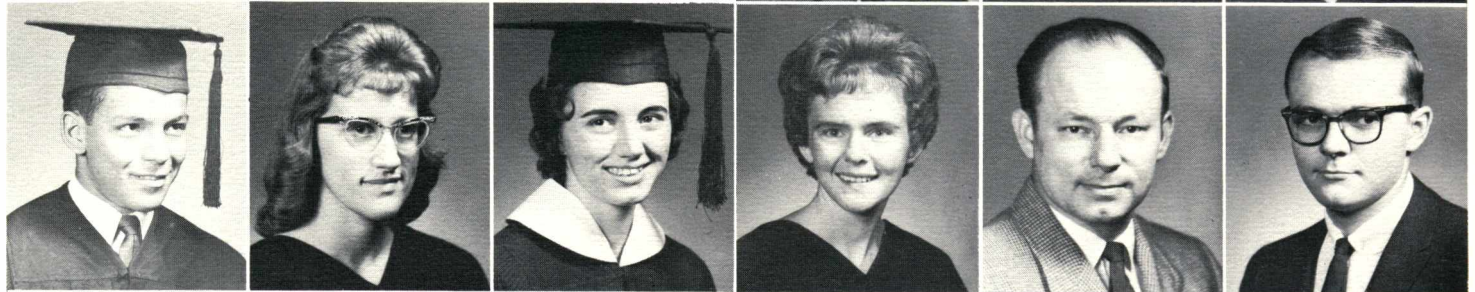

George Bravo
Sylvia Damon
Edith Hilliard
Elise Mitsch
Lois Young

Martha Calvert
Sharan Dillon
Janet Kraft
Chad Orton
Margaret Zink

Darlene Clark
Bill Dryer
Roy Hall
Lois Ruby
Art Zellmer

Wes Aman
Mona Chenoweth
Lois Edwards
Noreen Halley
Marilyn Slemmer
Ken Watson

Geneva Baxter
Bernie Colby
Carol Endecott
Sharon Martin
Billie Sumrall
Mary Ann Weiss

Nancy Bergstrom
Stan Crow
Joan English
Gordon Lindbloom
Janice VanderStoep
Meredith Williams



Bonnie Quick, Mrs. Howe, and Carole Moen discuss schedule for week.

Home Management House

"Practical experience for future living" can well be the theme for Home Management House. Here, home economics students get the feel of putting into practice the theories they have been given in class. They work together on planning and preparing meals, keeping a budget, and general house work.

Under Mrs. Howe's able guidance, the girls not only learn domestic skills, but also find help from her constant radiant life.

Shari Gibson cleans rug



Sylvia Damon sets table





Roberta Kinnersley fixes Valentine bulletin board.



Carole Moen and Shirley Schoenborn work in the kitchen.

Left to right: Carole Moen, Bonnie Quick, Shirley Schoenborn, Roberta Kinnersley, Sylvia Damon, Shari Gibson, Mrs. Howe.





MRS. DELORIS WALLER
Director

Treble Choir

The singing of the Treble Choir, under the capable direction of Mrs. Deloris Waller, inspires the campus and Treasure Valley area listeners each year. Composed of a new group of women every year, Treble Choir works many hours to perfect its program. The concerts of the group are a credit to the school.



Row 1: Mrs. Waller, Director; JoAnna Butchart, Judy Roberts, Kathy Day, Janice Howard, Linda Higgins, Sue Chadwick, Judy Howard, Suzanne Sporleder, Tammy Clark, Martha Rinker. Row 2: Angela Dauterman, Dawn Mills, Shirley Middleton, Carolyn Younger, Betty Beldon, Marie Fender, Leoma Walker, Marilyn Shepard, Lynn Goin. Row 3: Connie Grover, Lynn Pyles, Lois Jackson, Donna Fry, Martha Mitchell, Carolyn Aylett, Linda Kirby, Jan Latting, LaVonne Marcus, Cam Bennett. Row 4: Margaret Luchsingor, Leah Weaver, Carol Murray, Charlene Moore, Kathy Thomas, Patty Stanley, Kathy Watson, Sherryl Wickens, Evelyn Sanner, Kay Nichols.



Row 1: Mr. Bloomquist, Director; Lewis Becker, Paul Enns, Newell Morgan, Abe Espada, Mirv Kelley, Ralph Sherrell. Row 2: Ruehl Kerch, Al Wright, Dick Mottram, Don McClain, Steve Bernard, Mark Rudeen, Gordon Lindbloom. Row 3: Earl Fairbanks, Hugh Friberg, Marvin Roberts, Joe Mash, Glen Wagner, David Conner, Don Gibbons. Row 4: Jerry Melchisedeck, Ed Blackler, Al Harris, Ron Butchart, John Hydorn, Michael Lee, Wilfred Ross.

Male Chorus

The Male Chorus sings for civic and church groups throughout the Nampa-Boise area. Under the direction of Mr. Marvin Bloomquist, the group has a varied and polished repertoire, including both classical and religious music. An annual tour of the Northwest is the highlight of a year's program.

MARVIN BLOOMQUIST
Director





Row 1: Mr. Double E Hill, Director; Kathy Ketchum, Jewell Lanterman, Irene Ammons, Ann Huntington, Carol Falk, Trueline Latting. Row 2: George Jeffries, Ken Stull, Dan Kirby. Row 3: Ray Lindley, Hal Poe, Meredith Mortimer.



DOUBLE E HILL
Director

Madrigals

Re-initiated after a few years absence, the Madrigal Singers once again entertain the campus, community, and Northwest with songs of merriment, mirth and melody. Under the direction of Professor Double E Hill, the Madrigal Singers sing to governors and mayors, Business Clubs and P.T.A.'s. Precision performances, polished skill, sparkling personalities, and harmonious voices make the Madrigals one of N.N.C.'s most prized assets.

Crusader Choir

With the goal being the annual tour in the spring, the Crusader Choir practices faithfully and conscientiously. Professor Warnie Tippitt finds time from his duties as Dean of Men to competently direct this choir. Besides the choir tour, the Crusaders also sing monthly in college church and periodically in other churches.

WARNIE TIPPITT
Director

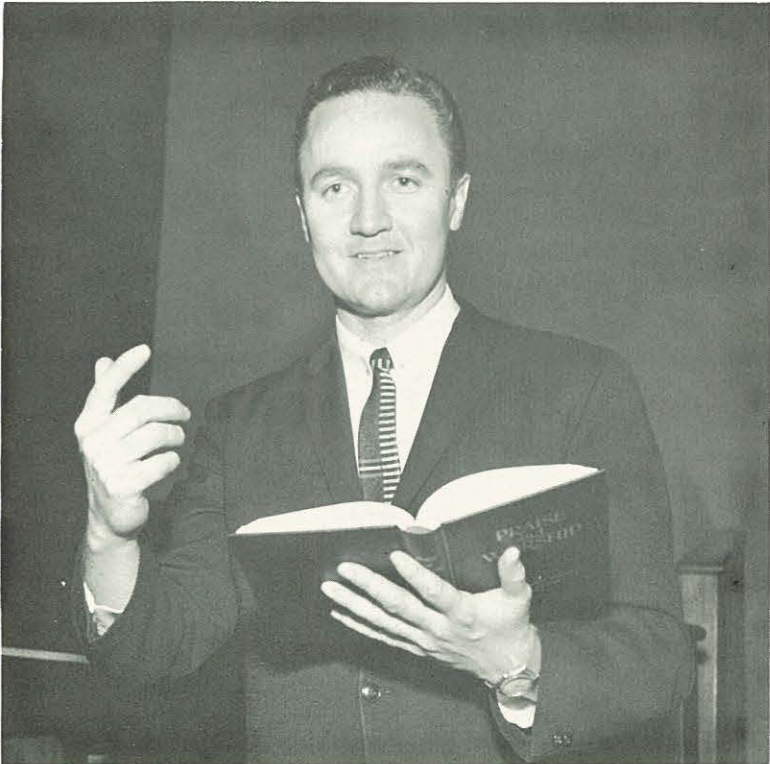

Row 1: Kathy Taylor, accompanist; Carolyn Etter, Karen Saunders, Jewell Lanterman, Barbara Keel, Doris Keller, Marcia Jordan, Mr. Tippitt, Director. Row 2: Iona Chenoweth, Trueline Latting, Carol Falk, Joyce Jacobs, Ann Huntington, Glenys Haven, Joyce Miller. Row 3: Sharan Dillon, Anita Wilson, Marvin Millikan, Tom McConnell, Stan Klassen, Dan Kirby, Kathy Ketchum, Lois Robinson. Row 4: Ron Mills, Jerry Vevig, Gary Condon, Jerry VanOrder, Jim Jackson, Meredith Mortimer, Ray Lindley, Lee Mosely.





Row 1: Jack Pace, Earl Fairbanks, Marcene Borah, Don Gibbens, Dave Cox, Bill Geffrey. Row 2: Guy Wright, Marlene Borah, Steve Cox, Duane Schoenborn, Marlow Pounds, Al Harris, Dave Carpenter, Jim McConnell.

College Band

The college band, newly formed second semester, is an organization open to all students who play band instruments. The band plays concert music of all periods. Its activities include playing at chapel programs, campus programs, and other concerts for those who enjoy concert band music.





Brass Ensemble

The Brass Ensemble is a new musical group which meets as a class. There are no prerequisites for joining. Occasionally playing for chapel programs or school functions, the group obtains performing experience. Mr. D. E Hill acts as director.

Row 1: Kathy Day, John Belisle, Sharon Bryant, Marlene Schweizer, Leona Powers, Joyce Jacobs, Sharon Kirkeide, Margaret Luchsinger, Sylvia Damon.
 Row 2: Ron Bean, George Cochrane, Paul Enns, Don Gibbens, Bill Geffreys, Dave Cox, Al Harris, Sandi Patton, William Lewis, Dave Carpenter, Nancy Bergstrom.
 Row 3: Tammy Clark, Guy Wright, Leland Pershall, Ron Freeborn, Robert Maine, Connie Stallings, Duane Schoenborn, Marlow Pounds, Marcene Borah, Tim Fuller, Jim Burke, Sharon Jacobs, Jack Pace, Steve Cox, Marlene Borah, Jim McConnell.



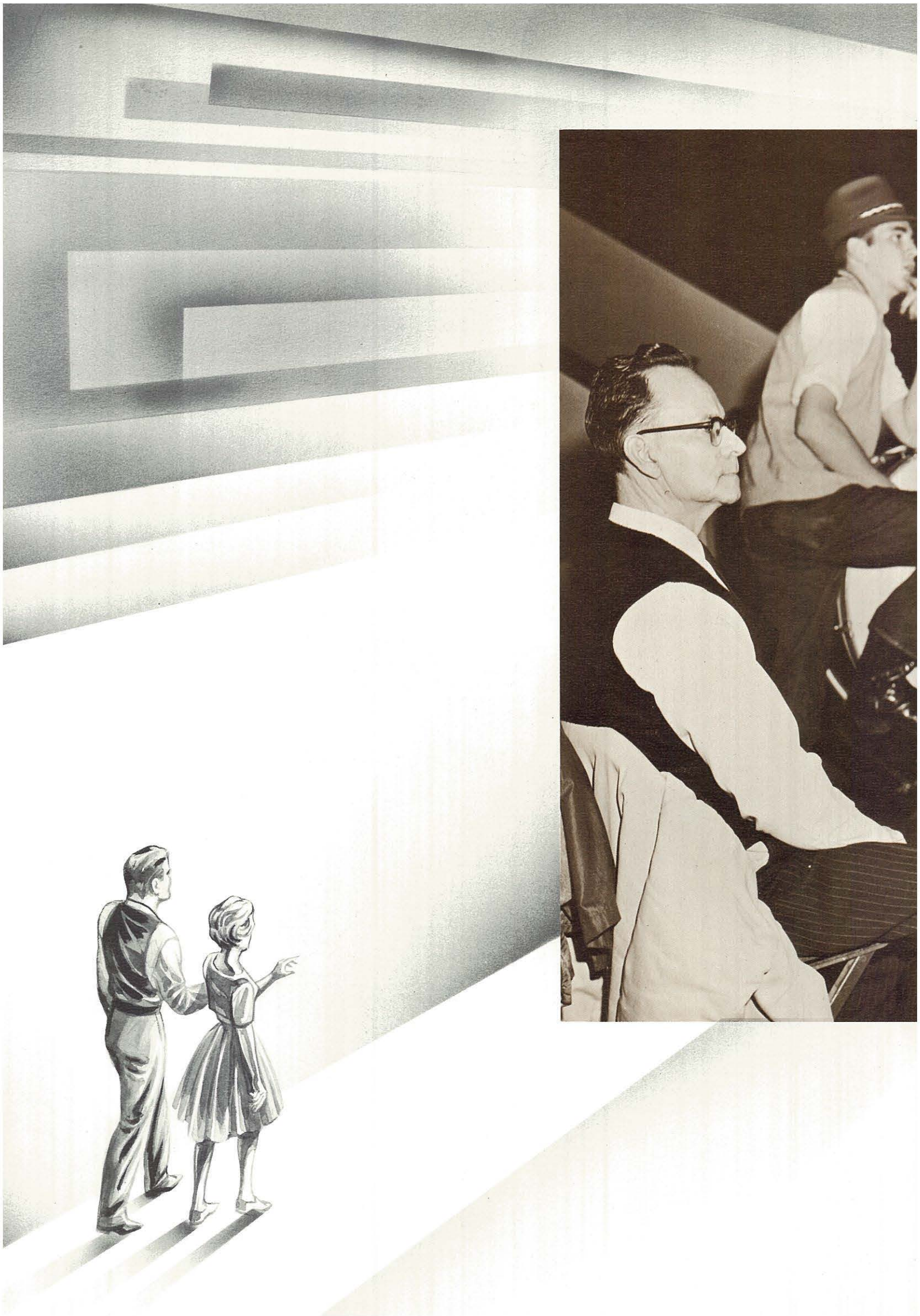

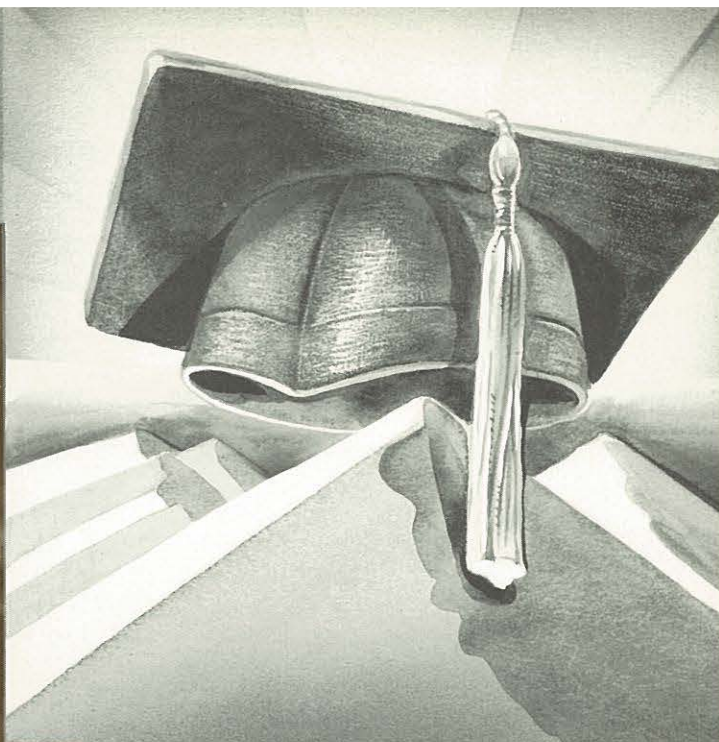

ATHLETIC

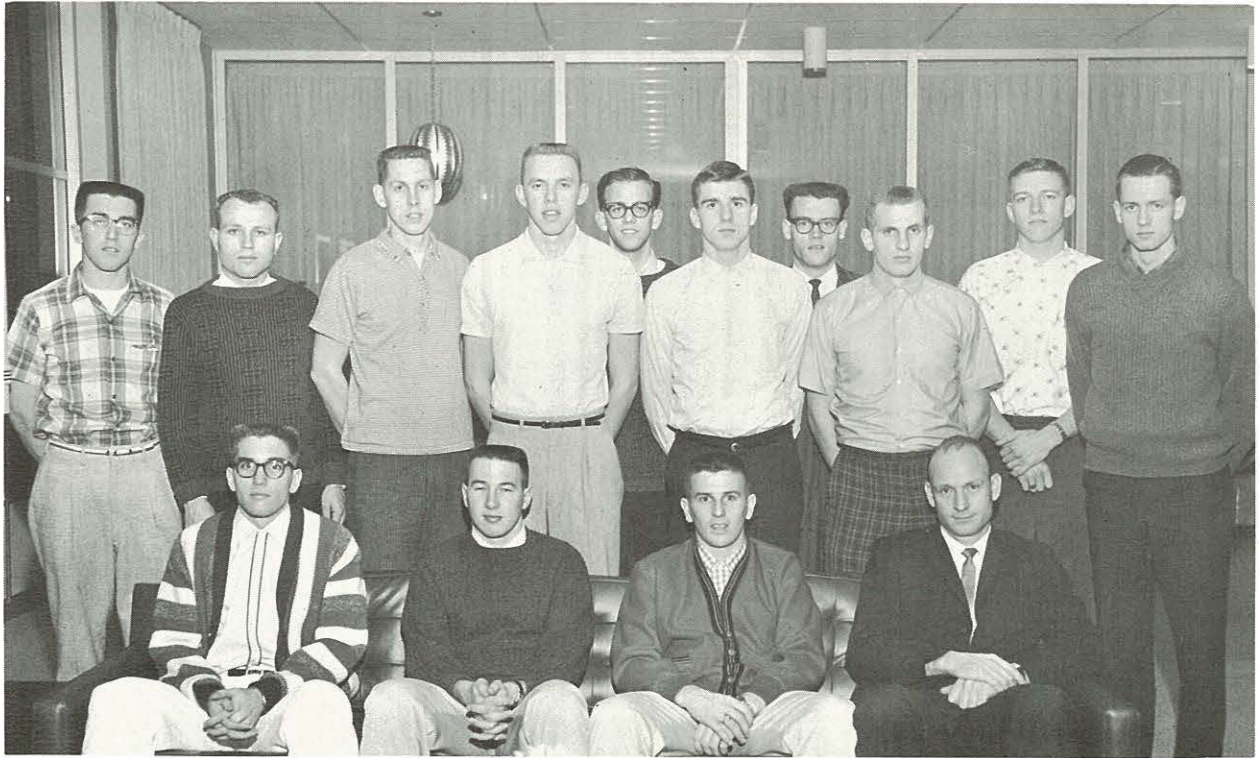

Row 1: Ken Watson, Bill Dryer, Orville Swanson, Mr. Vail. Row 2: Dick Cutshall, Jerre Kauffman, Bill Markos, Rich Hagood, Dave Eckert, Gary Locke, Neil McKay, Bill Manley, Larry Willcuts, Bud Kinzler.

Seated: Larry Willcuts, Vice-President; Gary Locke, Chaplain.
Standing: Bill Manley, President; Rich Hagood, Secretary-Treasurer.

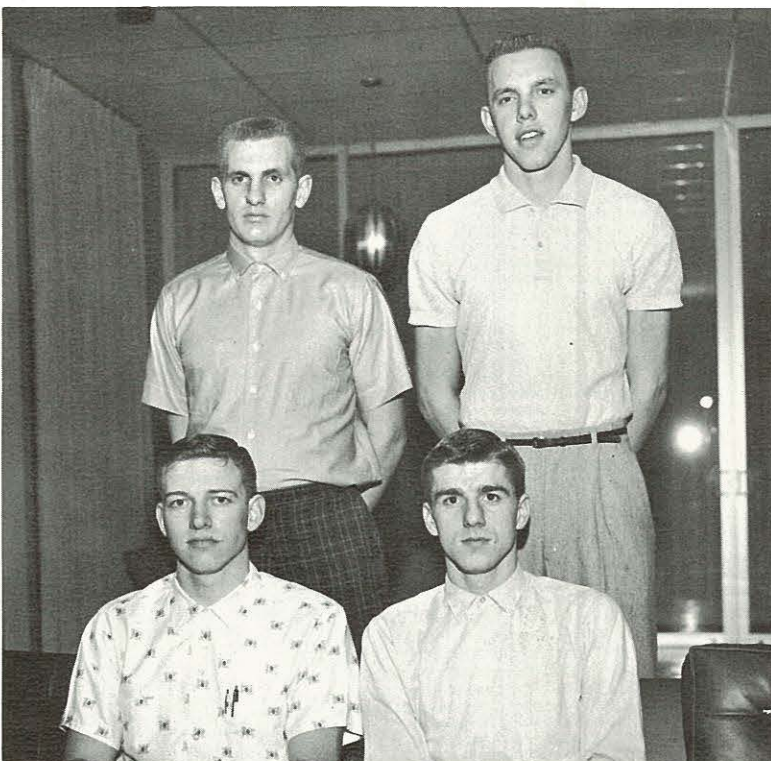

N Club

The goal for which all athletes strive during their stay at N.N.C. is membership in N Club. This organization is composed of all men who have earned a letter for consistent participation in athletics. Electing cheerleaders and the homecoming court, publishing the press book, and taking tickets at the basketball games are the responsibilities of this club.



Row 1: Mary Needham, President; Marilyn Slemmer; Glenys Haven; Sandi Patton. Row 2: Bonnie Klein, Treasurer; Miss Starr, Sponsor; Meredith Williams; Rebecca Lester; Sheryl Good, Point-keeper.

Gamma Nu Gamma

Gamma Nu Gamma is the girls' athletic club which strives to promote sportsmanship and interest in sports among the women students. Membership is earned through points gained by participation in intramural sports. The club is a service organization which takes tickets at the basketball games and helps plan homecoming activities. Miss Starr is sponsor for the group.



LORETTA ROYBAL

Cheerleaders

The cheerleaders give a heightened spirit of school zest at the basketball games. The group endeavors to arouse interest and enthusiasm in the student body. By creating an atmosphere of healthy rivalry at the games, the cheerleaders help to make it possible for victories to be well received and defeats cheerfully endured.



LeANNE OLSEN

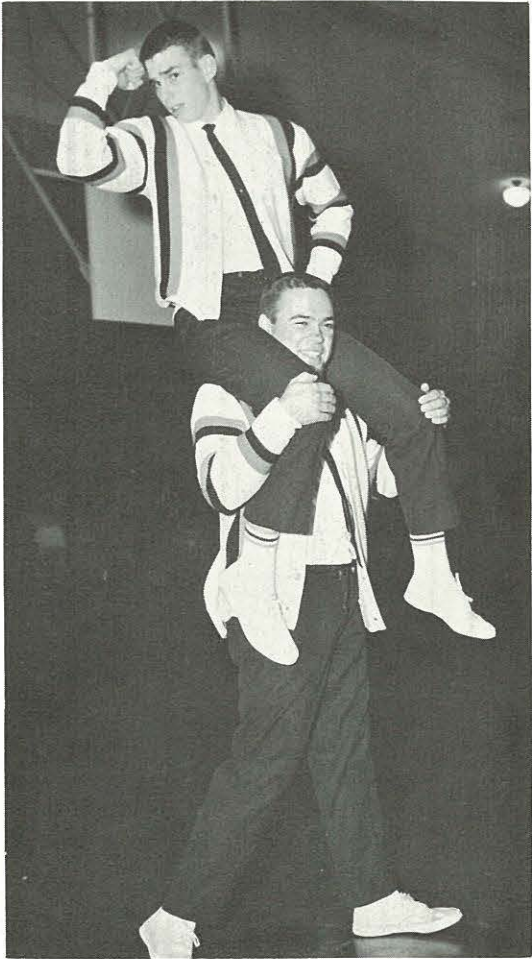

JACK MINION
GEORGE CARLSON

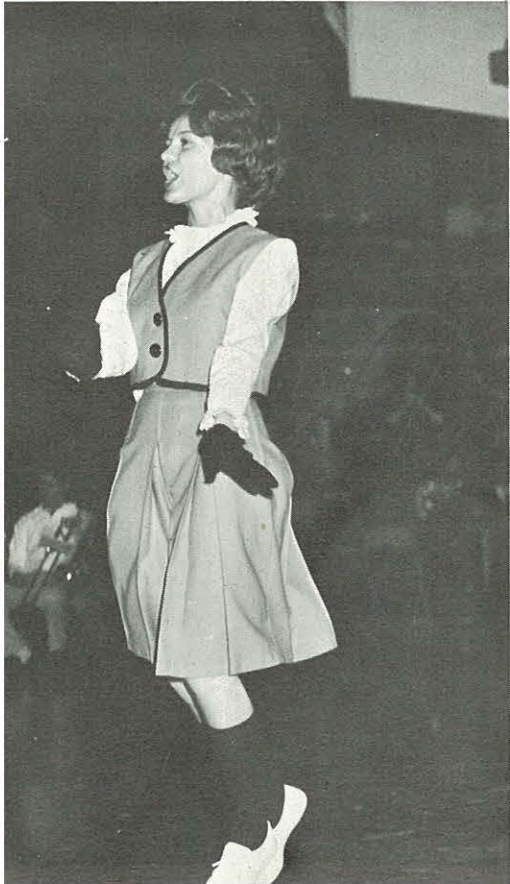

JUNELLA FINKBEINER



HARRIET SHARP

Pep Band

Providing music and inspiration at the basketball games, the Pep Band with new and different music (brass ensemble type) serves the student body effectively throughout the year.

The faithfulness of the members, amounting to an almost sacrificial giving of time and talent, the creative drive of individual musicians, and the inspired leadership of Meredith Mortimer, make the Pep Band one of the school's valued assets.

MEREDITH MORTIMER



Row 1: Jack Pace, Earl Fairbanks, Marcene Borah, Don Gibbons, Paul Enns. Row 2: Dave Cox, Guy Wright, Marlow Pounds, Steve Cox, Marlene Borah, Dave Carpenter, Jim McConnell.



Row 1: Larry Willcuts, Doug Halsted, Bill Markos, Rich Hagood, Gary Locke. Row 2: Manager Luther Bennett, Bob Fitch, Glenn Hancock, Leon Powers, Glenn Thompson, Terry Kendall, Chuck Wikstrom, Bill Manley, Manager Leland Pershall.

Basketball



COACH ORRIN E. HILLS

This year has been one of surprises and disappointments for Coach Orrin Hills' Crusaders. With five sophomores and one senior carrying the load, the Crusaders started the season slow and then bounced back to gain an 8-6 record, only to fall again when they went on the road. A four-week road trip saw the Crusaders win only two more games while dropping eight to wind up with a losing season, 10-14.

On the bright side of the scene was the success of top team scorer Gary Locke, who finished third in the Northwest scoring race with a 21.9 point per game average. Gary also obtained recognition for the most points scored in a single game. Senior Doug Halsted was also a big help on the boards, leading the team with an average of 11.9 rebounds per game. Doug also led the team in foul shooting percentage.

Next year the Crusaders will be represented by a veteran squad which should be one of the favored teams in the Boise Valley.

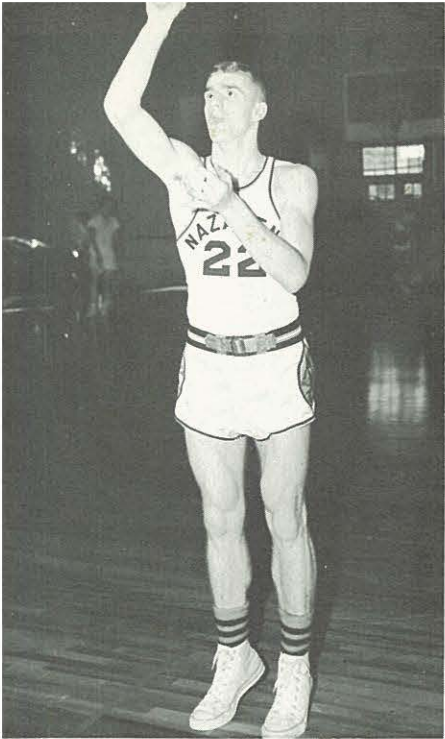

GARY LOCKE

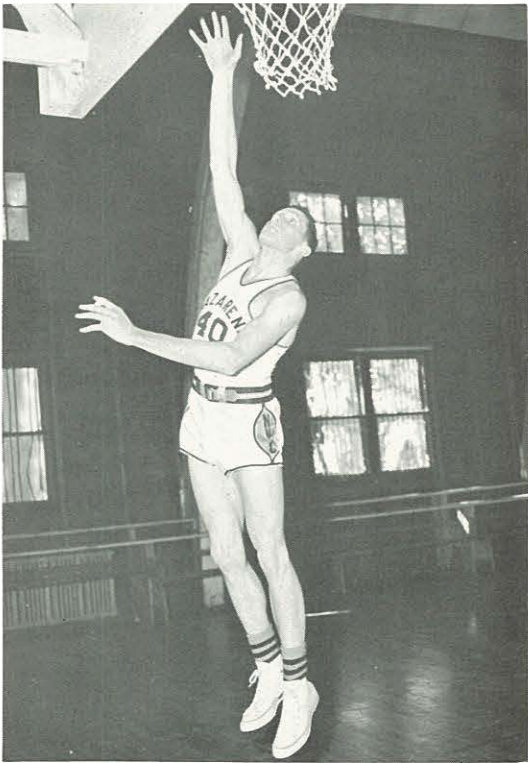

DOUG HALSTED

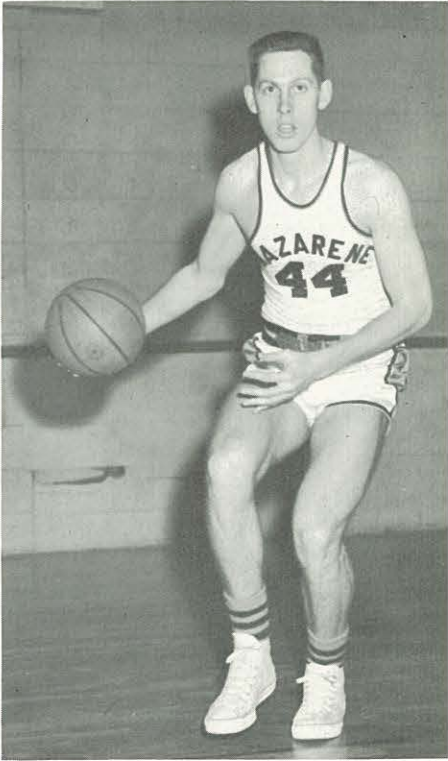

BILL MARKOS

SEASON AVERAGES

Gary Locke	21.9
Rich Hagood	15.0
Doug Halsted	12.2
Larry Willcuts	10.2
Bill Markos	9.1
Glenn Thompson	5.5



RICH HAGOOD

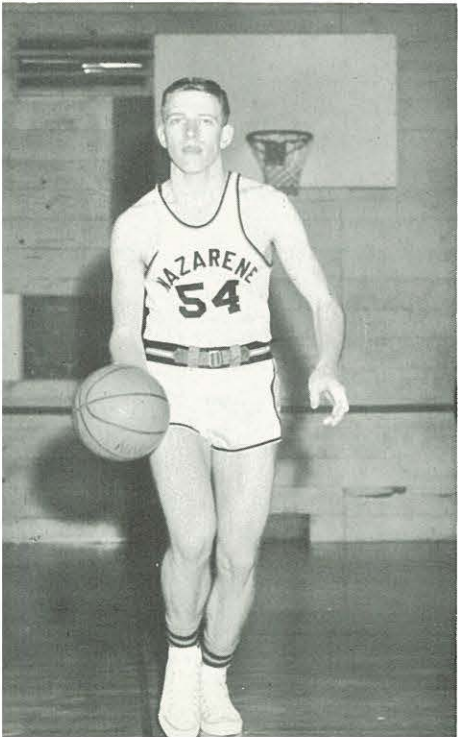

LARRY WILLCUTS

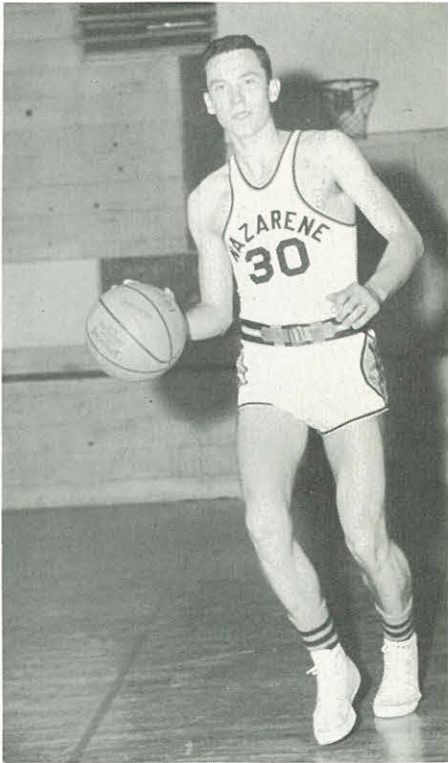

GLENN THOMPSON



BILL MANLEY

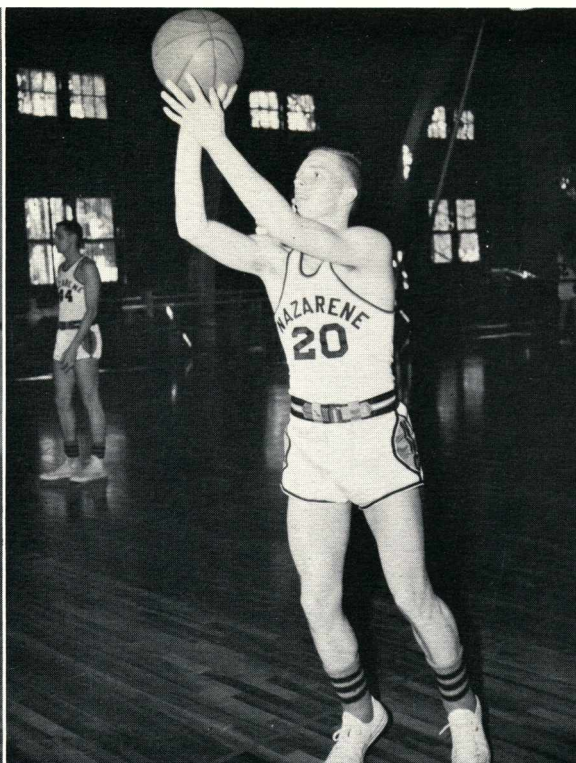

GLENN HANCOCK

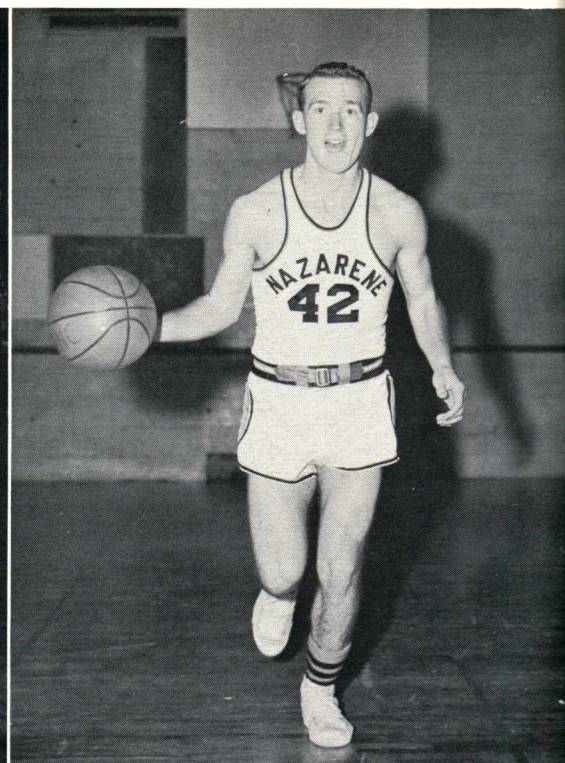

LEON POWERS

Season Score Board

We	Opponent	They	We	Opponent	They
66	Carroll College	78	82	Seattle Pacific College	73
63	Carroll College	70	53	College of Idaho	65
68	College of Idaho	79	62	Western Montana College	87
77	Whitman College	73	93	Western Montana College	102
76	Eastern Oregon College	67	84	Westminster College	99
104	Whitman College	69	73	Westminster College	92
70	Graceland College	75	78	St. Martin's College	70
86	Graceland College	88	65	St. Martin's College	78
100	Magic Valley Christian	78	71	Magic Valley Christian	66
105	Magic Valley Christian	82	75	Magic Valley Christian	77
83	Eastern Oregon College	67	59	Westminster College	64
83	Seattle Pacific College	81	67	Westminster College	70

Won 10

Lost 14

BOB FITCH

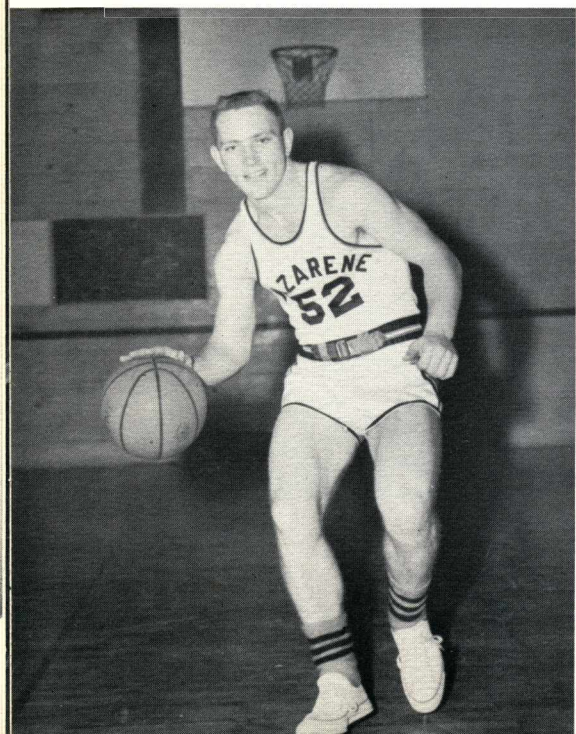

CHUCK WIKSTROM

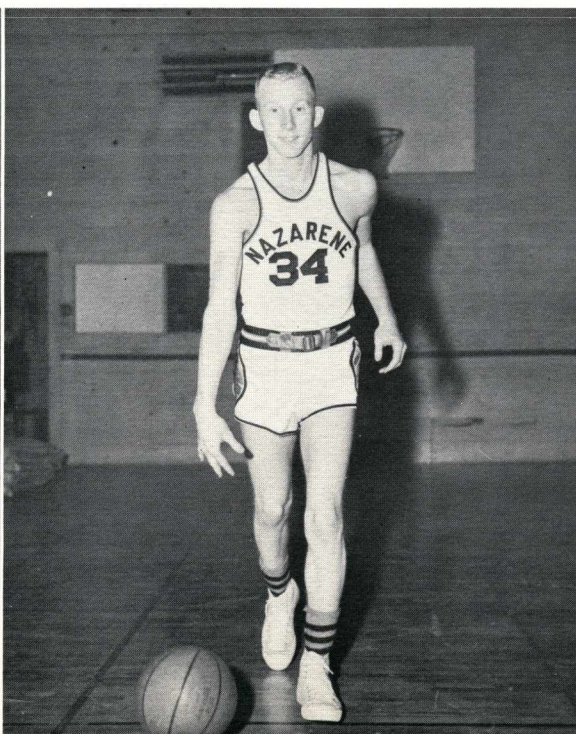

TERRY KENDALL

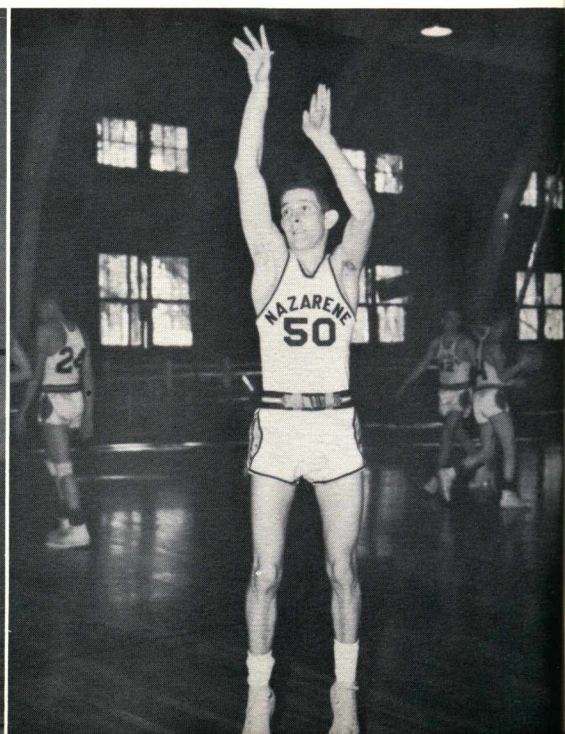

Junior Varsity



Row 1: Glenn Hancock, Ron Beeson, Terry Kendall, Chuck Wickstrom, Bob Fitch. Row 2: Coach Elmore Vail, Al Miller, Chuck Kingston, Ed Blackler, Del Vail, Don Christenson, Larry Engles, Manager Leland Pershall.

One of the most thankless positions in sports is the somewhat obscure position of the junior-varsity. The only reward for this service is the personal satisfaction derived from striving for self improvement. Each year the JV's provide us with many entertaining preliminary games which a limited number enjoy. This year saw the JV's accumulate a 15-14 record which included a 2-2 record in the Nampa City League tournament.

Terry Kendall lead the team in rebounds and was also among the top scorers along with Glenn Hancock and Chuck Wikstrom.



COACH VAIL



1962 Baseball Team

Baseball

Led by Jerry Isaacson and nine returning lettermen, the Crusaders launched into the 1962 baseball campaign. Coach Vail had the problem of moulding a new infield into a working unit after the loss of seniors Bob Peppley, third base, and John Wright, second base. Bob also tied with Bill Dryer for top batting honors last year with an average of .324. Pitcher Jerry Isaacson led the team to a national ranking of twelfth in the earned run department with an average of 1.45.

Kauffman and Dennett warm up



Strike three!





Row 1: Sheryl Good, Charlene Moore, Betty Beldon. Row 2: Miss Starr, Symone Edwards, Judy Wentworth, Mary Needham, Carolyn Davis.

Tennis

Returning to the girls' team this year is Sheryl Good, who won first place with Rebecca Lester last year in double consolation at the Northwest Regional Tennis Tournament. Several of the girls have had previous experience in tennis, but are playing for the first time in college competition.

Because of a lack of teams in the area, the men's team played very few matches last year, but is hoping to have more opportunities this season.

The tennis teams look forward to the weeks of practice and tournament competition.

Jerry VanOrder, Harvey Lewis, Kent Reed, Rusty Taylor, Newell Morgan.

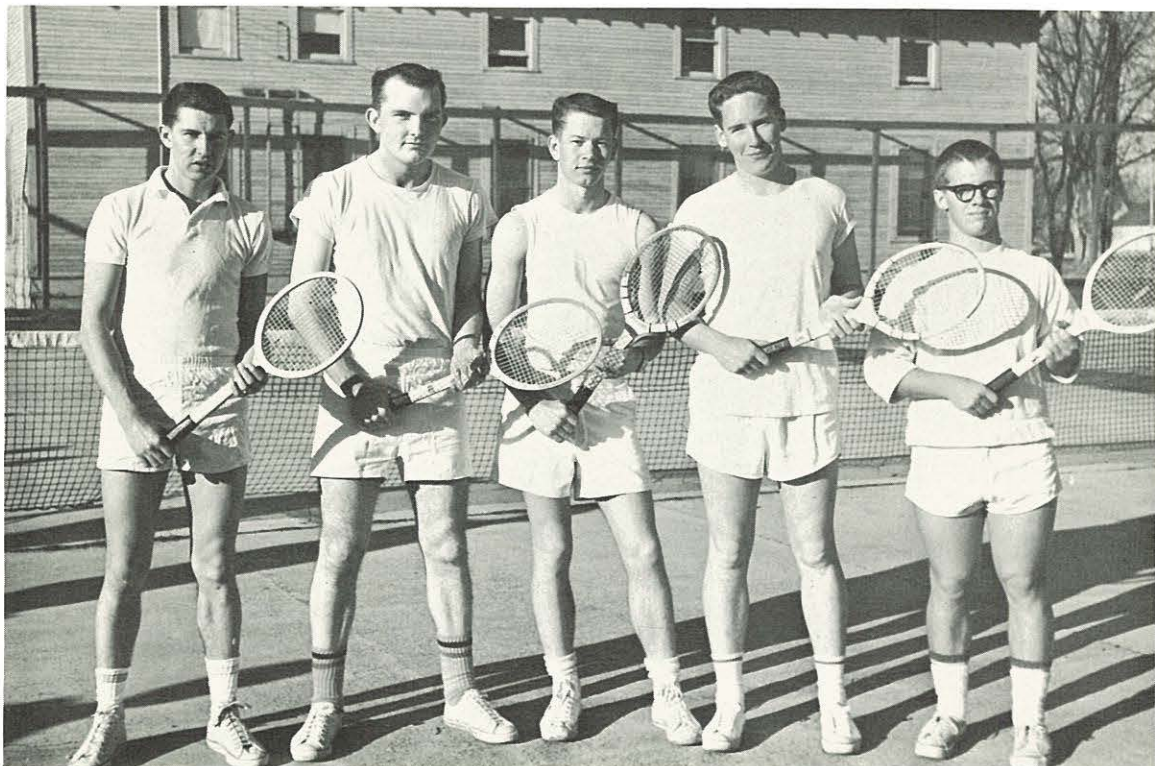

Ron Beeson works out with the shot put

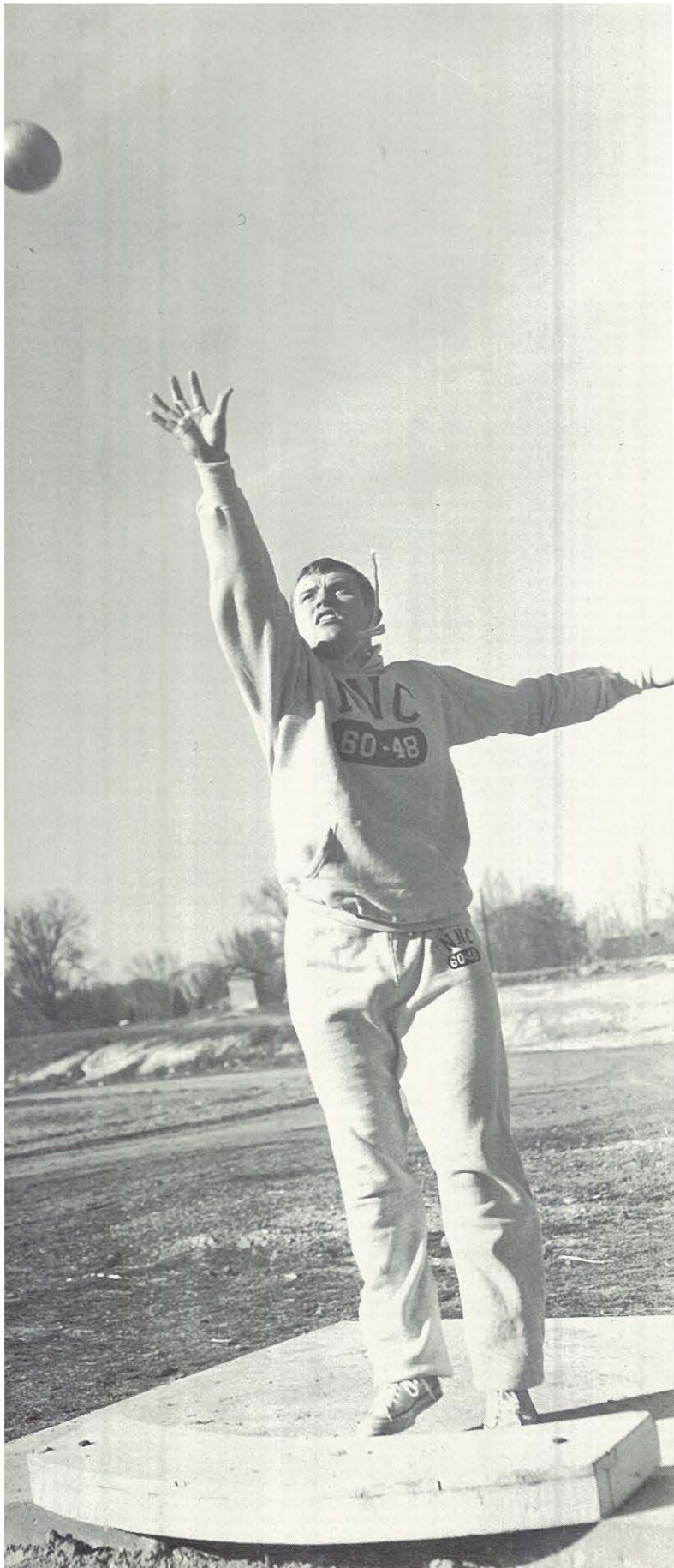

Kooman and Bickle warm up on the hurdles

Track

Minion and Millikan are off!



Looking forward in preparation for another year on the cinders, the Crusader trackmen were short in several departments. With the loss of several lettermen, including 440 star Bud Kinzler, who set three school records last year, and two top distance runners, Leroy James and Jim Lenn, Coach Orrin Hills was presented with the project of making a successful team from untried talent.

However, Coach Hills was encouraged by three returning lettermen, Marv Daniels, discus; Ken Watson, broad jump; and Harry Bickle, high jump and mile relay. Also, freshmen Bill Kooman, middle distance, and Ron Beeson, shot put and discus, were good for several points in carrying the Crusaders through the season.



Coach Hills supervises while manager Dave Eckert paints

1962 Track Team





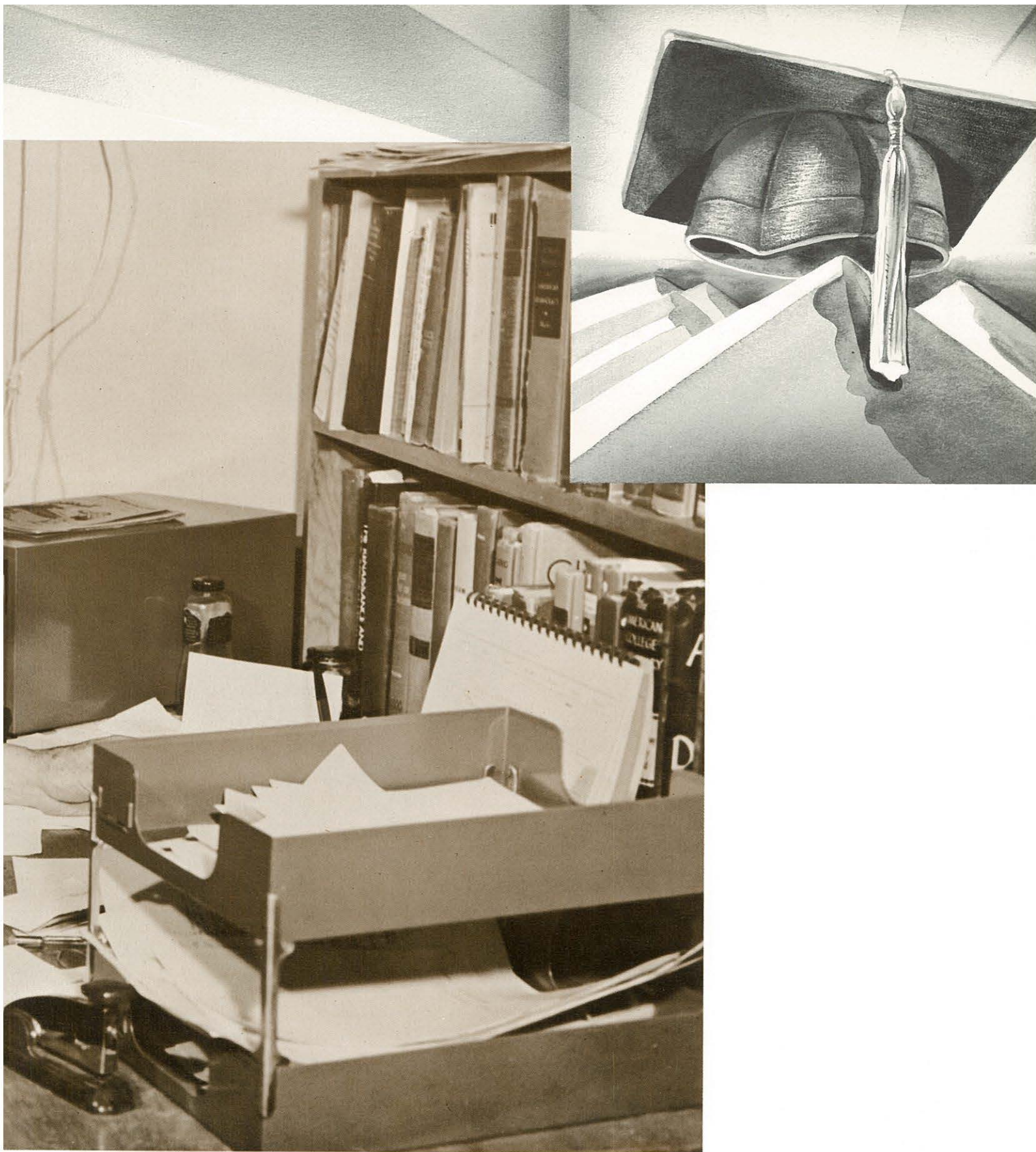

COLLEGE

Board of Regents

The Board of Regents is composed of ministerial and lay members from the educational zone. These thirty-six men meet on the campus bi-annually to discuss the purposes, both academic and spiritual, of the college and to prepare programs for carrying out these purposes. This task includes the direction of business transactions and school policies.



Alaska District
Rev. Bert Daniels

Idaho-Oregon District
Dr. Lester Scott
Rev. Eugene Stowe
Mr. Richard Lindbloom
Mr. Walter Howard
Rev. I. F. Younger
Rev. E. B. Hartley

Minnesota District
Rev. Roy Stevens
Dr. Dean Hempel
Rev. Edward J. Johnson

Nevada-Utah District
Rev. R. B. Sherwood

North Dakota District
Rev. Harry F. Taplin
Mr. Merwin Morehead

Northwest District
Mr. Eugene Weber
Mr. Philip Salisbury
Rev. Crawford Vanderpool
Rev. Kenneth H. Pearsall
Mr. Ellis Bartlow
Rev. Raymond Kratzer

Oregon Pacific District
Mr. Roy Edwards
Mr. Gordon Olsen
Rev. Roscoe Pershall
Rev. Vernon Wilcox
Rev. Duane Muth
Dr. W. D. McGraw
Mr. T. S. Wiley
Mr. E. W. Shields

Rocky Mountain District
Rev. Alvin L. McQuay
Mr. James Betz
Rev. Robert Manley

South Dakota District
Rev. Albert O. Loeber

Washington Pacific District
Rev. P. J. Bartram
Mr. John E. Wordsworth
Rev. Edgar A. Kincaid
Mr. W. Delmore McDowell
Dr. B. V. Seals

Alumni Representative
Mr. Delmar Beukelman

College President, Ex Officio
Dr. John E. Riley

General Superintendent Sponsor
Dr. Hugh C. Benner

Officers
B. V. Seals, Chairman
Roy Stevens, Vice Chairman
Vernon Wilcox, Secretary
Phil Salisbury, Treasurer



Administration



The President

The administration of the college is under the direct control of the president, under whom there are three chief officers: the Dean, the Vice-President, and the Business Manager. The president works under the direction of the Board of Regents. Because of his capable, progressive leadership the college functions smoothly and effectively.

A Word from the President

There are many reasons for the increasing proportion of population attending college—the popularity of cap and gown as status symbols; the tense international competition with communism in education, economics, arms, and space conquest; the more demanding qualifications of this technological age; the fear of future unemployment; the hope for greater security and for more and better things.

Above and beyond all of these lesser reasons are the basic drives toward collegiate cap and gown—the urge to self improvement and the desire to serve God and others more effectively. God has made us creatures of capacity, with the urge to know as completely as possible, to respond fully and wholesomely to the good and beautiful, and to perform more effectively in body, mind, and spirit. God has called us then to dedicate our fullest ransomed powers to His Glory and the good of humanity.

For these basic reasons Northwest Nazarene College has served for half a century and plans to serve in a challenging future of Christian liberal arts education.

A better self for greater service,

JOHN E. RILEY

President



The President and his wife relax during the Christmas holidays.



THELMA B. CULVER
Dean of the College

Dean

The Dean of the College is a major administrative officer vested with authority delegated by the President and charged with the administration of the collegiate academic program.

Together with the Academic Council, the Dean bears special responsibility for planning the education activities of the college serving as the chief adviser to the President on academic policy, formulating and presenting academic programs to the faculty and administration, and anticipating those adjustments to be made in the college in accord with its educational needs, services, and practices.



MALLALIEU A. WILSON
Registrar



EDITH LANCASTER
Librarian

Academic Council

The Academic Council with Dr. Culver serving as chairman is represented by the heads of the divisions, the Registrar, the chairman of the Lower Division, the Librarian, and Mrs. McMichael, Secretary. This council considers the academic activities of N.N.C. It studies matters pertaining to registration, instruction, curriculum, and any exemptions from academic requirements.



Standing: Mallalieu Wilson, Gilbert Ford, L. E. Wesche, Percival Wesche, Eric Jorden. Seated: Wanda McMichael, Thelma Culver, Edith Lancaster, Bernard Seaman, Marvin Byers, Double E Hill, Marian Washburn.

Women's Board of Judicial Review



Appointed by the Dean of Women to consider matters of policy for women on campus, the Women's Board of Judicial Review meets to make long-range plans for betterment of campus women's activities. Here Phyllis Fletcher reports on matters concerning off-campus women to board members (from left) Mrs. Frances Mangum, Glenys Haven, Glenda Anderson, Dean Helen Wilson, Mrs. Mary Volk, and Miss Eula Tombaugh.

The Vice-President

The vice-president of the college in charge of student affairs is responsible for personnel services. He serves as a liaison officer among the faculty, administration, and students. He is also calendar co-ordinator, administrator of the student center, and chairman of the personnel council, which guides the co-curricular program. His concern is with the cultural aspects of campus life in such areas as the dining hall and student government, and it is his responsibility to maintain the ideals of the school.



JOSEPH H. MAYFIELD
Vice-President

ELMORE W. VAIL
Director of Intramural Activity



WARNIE TIPPITT
Dean of Men



HELEN G. WILSON
Dean of Women



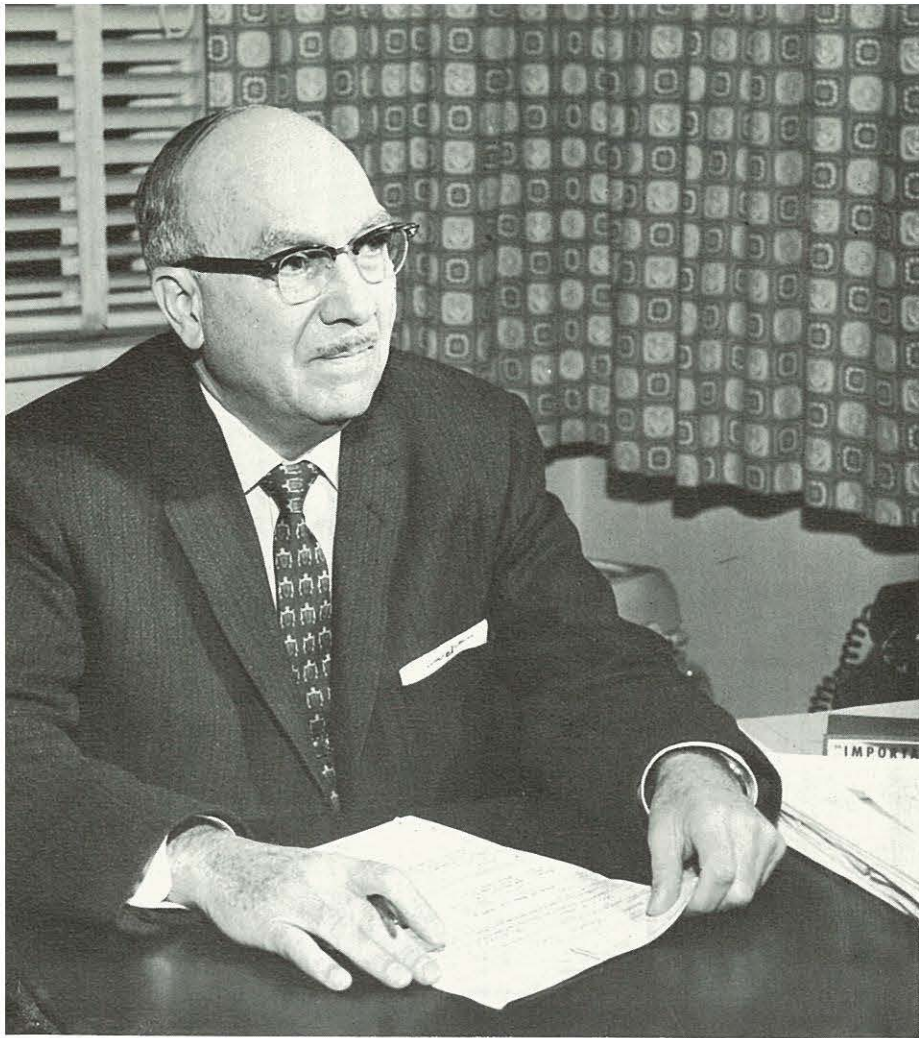

L. WESLEY JOHNSON
Business Manager and Director of Development

Business Manager

The business manager of the college has the responsibility of securing and expending money that comes to the college and accounting to the President and Board of Regents for financial progress.

He is also responsible for the supervision of non-academic activities such as the various auxiliaries including the dining department, dormitories, and bookstore.

As the director of development it is his responsibility to organize the solicitation of funds for new buildings and equipment, and to secure financial assistance from business and industry as well as the church constituency.



HOWARD L. MILLER
Associate Business Manager

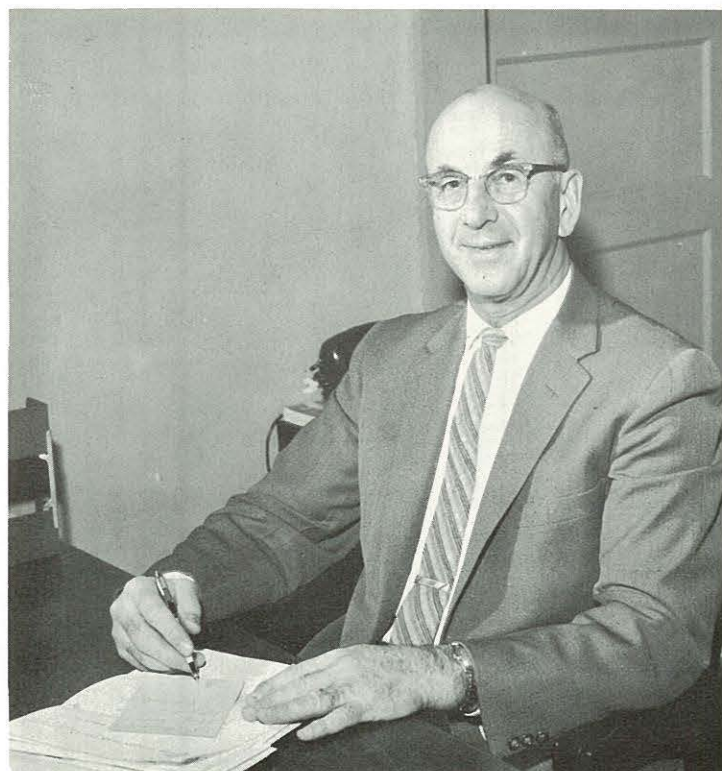

E. J. HARPER
Associate Business Manager



JOSEPH WRIGHT
Alumni Executive Secretary

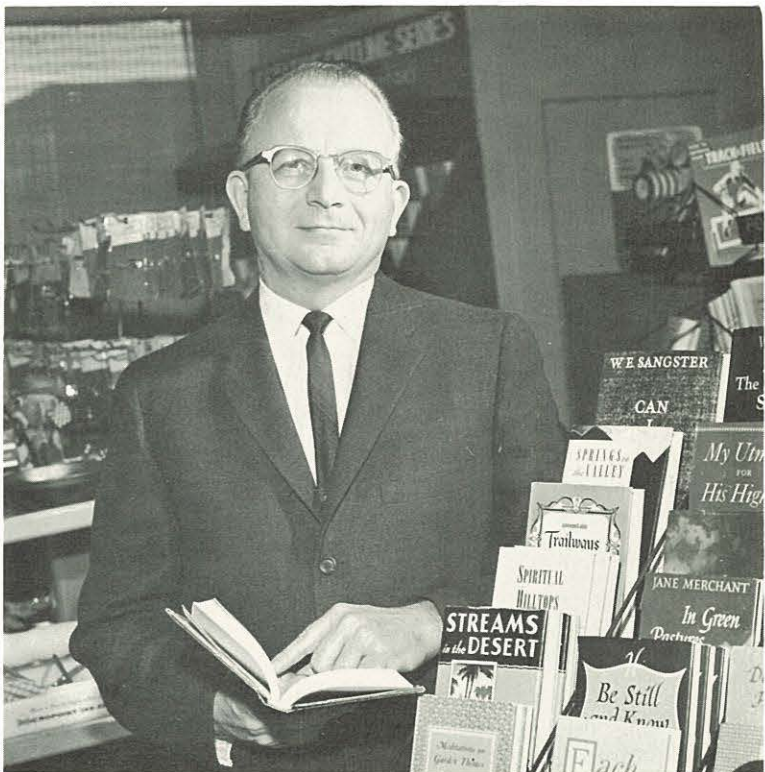

MARVIN SPORLEDER
Development Representative

Friendly service is always available at the information desk





MISS HELEN RAMBO, A.B., M.L.
Assistant Librarian



MRS. WANDA McMICHAEL
Registrar's Office—Manager

Staff and



MRS. EDNA LUBIENS
Bookkeeper



MRS. EVELYN L. JOHNSON
Bookkeeper



MISS BERYL HOSTETTER
Bookkeeper



MISS MARJORIE COX
Bookstore—In Charge of Bookkeeping
Secretarial Work and Sales

Personnel



MRS. LAURA SPORLEDER
Bookstore—Assistant Manager



MRS. NAOMI JOHNSON
Bookstore—Manager



MRS. HELEN HILL
Secretary to the President



MRS. ELEANOR HANSEN
Secretary to Dr. Culver and to the Registrar



JOANNA MAIER
Secretary to Mr. Johnson and Dr. Mayfield



MRS. ELSIE KOLAR
Library Secretary

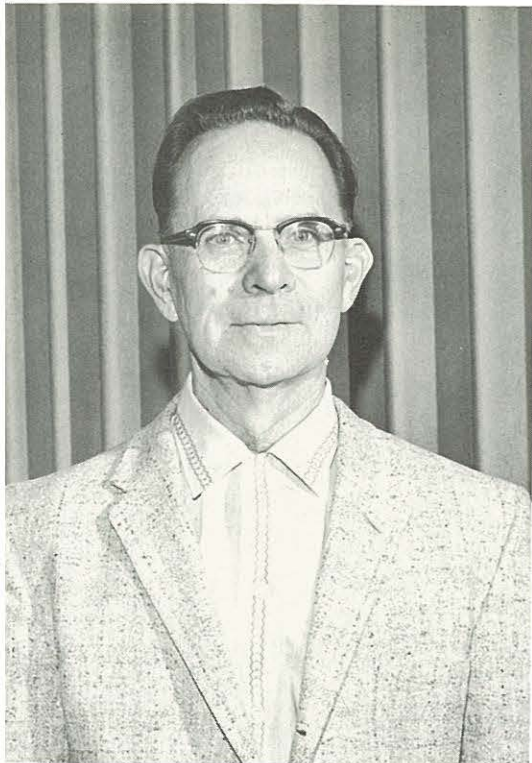

GUY WRIGHT
Head Custodian



MELVIN HYBERTSON and HERB SMITH
Custodians



HENRY TROMBURG
Head Maintenance



HAROL REISCH
Engineer



STANLEY FUNK and A. C. TURNER
Maintenance



FRANCES MANGUM, R.N., A.B.
Consultant



HAROLDINE RITTHALER, R.N.
School Nurse



ROBERT MANGUM, M.D.
School Doctor

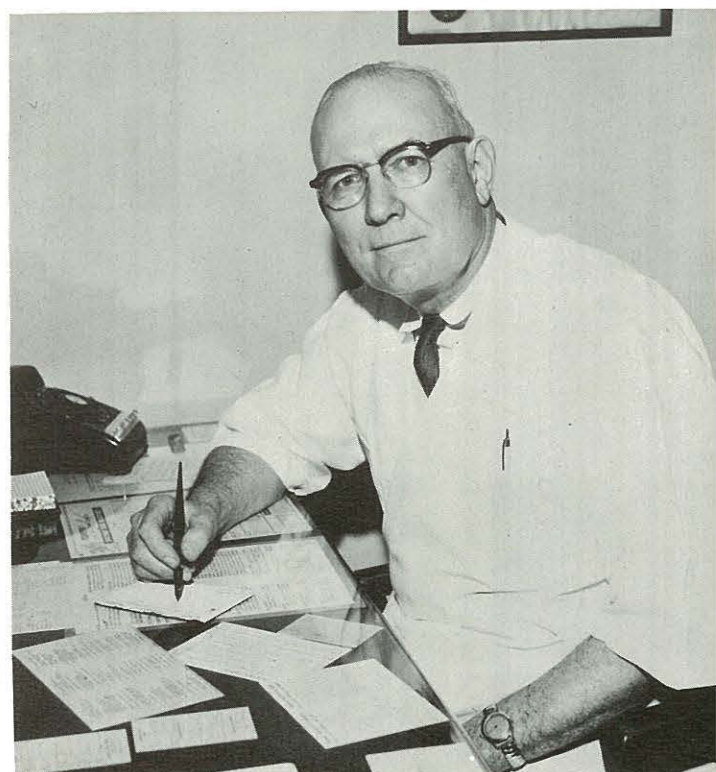

HENRY WESCHE, M.D.
School Doctor



Faculty



JUANITA L. DEMMER, A.B., M.A.
Language
Head of the Department of Foreign Languages



HELEN G. WILSON, A.B., M.S. (Gen. Studies)
Journalism and English

Division of Language



EARL R. OWENS, A.B., M.A.
Speech
Head of the Department of Speech

The purpose of this division is to enable the student to discover and to develop appreciation for the supreme values of truth, beauty, and goodness. This may be accomplished by guiding him in the development of a sound Christian philosophy of life through a knowledge of the best literature of the ages; by assisting him in the acquisition of a knowledge of human nature that he might better understand himself and others; by developing in him an understanding of the culture of and sympathy for other nationalities through their literature. A study of the humanities enriches an understanding of human nature by teaching the student to recognize the media through which great minds have interpreted experience—poetry, drama, novel, biography, essay, short story, history.

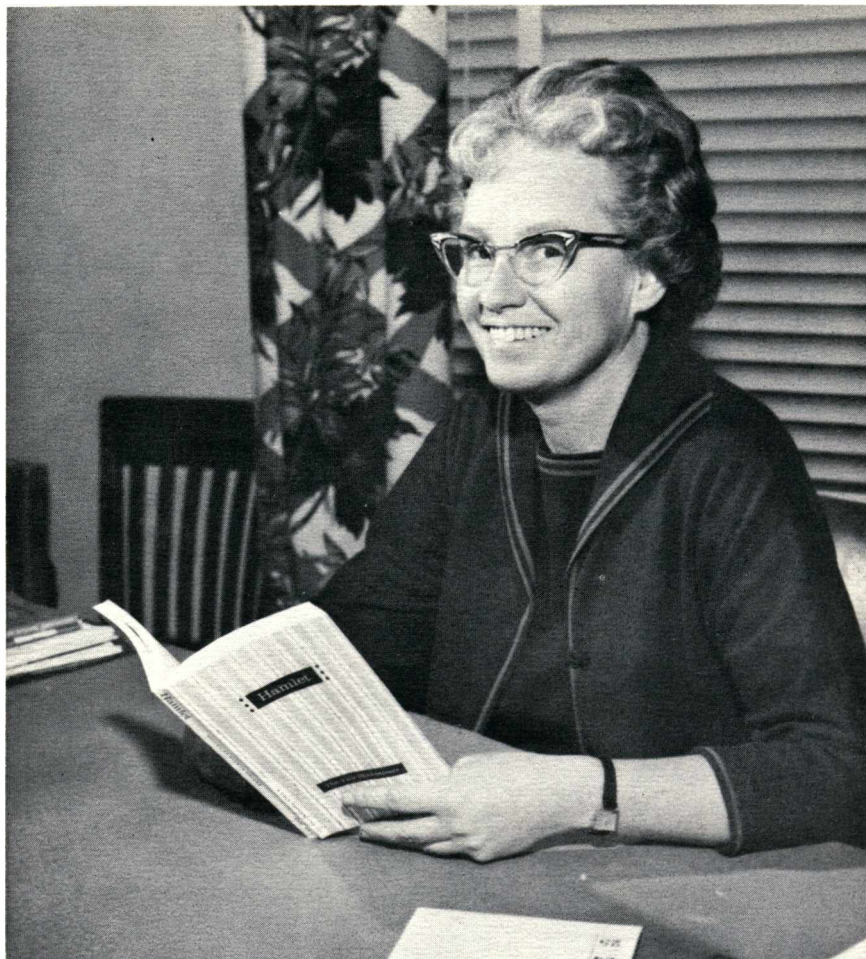

MARIAN B. WASHBURN, A.B., M.A.
English
Chairman of the Division of Language and Literature

and Literature

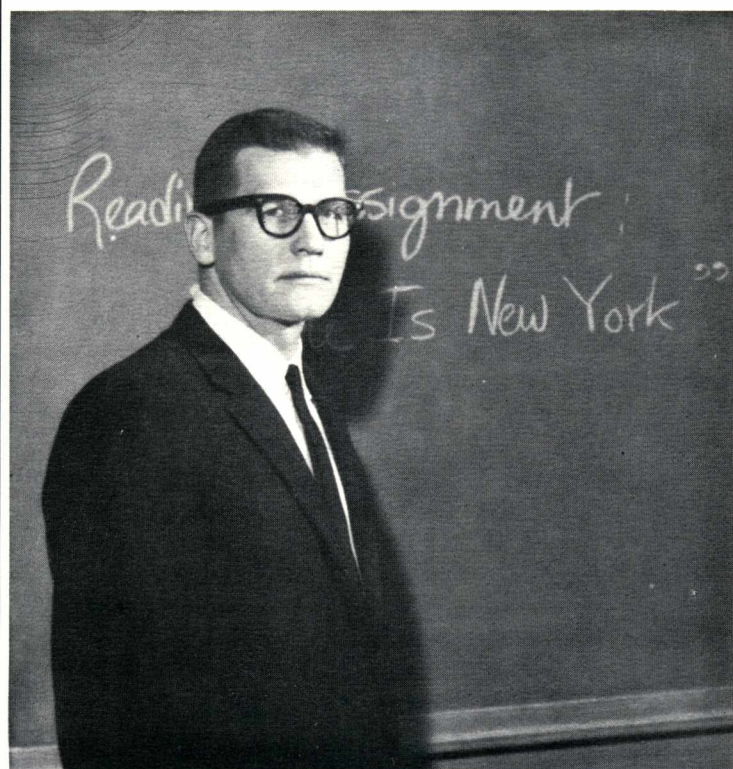

ARTHUR F. SEAMANS, A.B., M.A.
English
Head of the Department of English



MARILYN M. STARR, A.B., M.A.
Health and Physical Education, English



WARNIE TIPPITT, B.Mus.,M.Mus.Ed.
Music



DELORIS BLOOMQUIST WALLER, A.B., M.Mus.Ed.
Music

Division of

RUBY SANNER, A.B.
Music



MARVIN R. BLOOMQUIST, A.B., B.Mus.,M.A.
Music

Realizing that a knowledge of the fine arts is an important part of any liberal education, the Division of Fine Arts has as its objective: the developing of an intelligent appreciation of the arts that will be of lasting value in the life of each student, and the orientation of those students who are professionally interested for various vocations in the area of art and music.



DOUBLE E HILL, B.Mus., M.Mus.
Chairman of the Division of Fine Arts
Head of the Music Department
Music

Fine Arts



ALLINE M. SWANN, B.Sch.Mus., B.Mus., M.Mus.
Music



RUTH A. LONG, A.B., M.A.
Head of the Art Department
Art

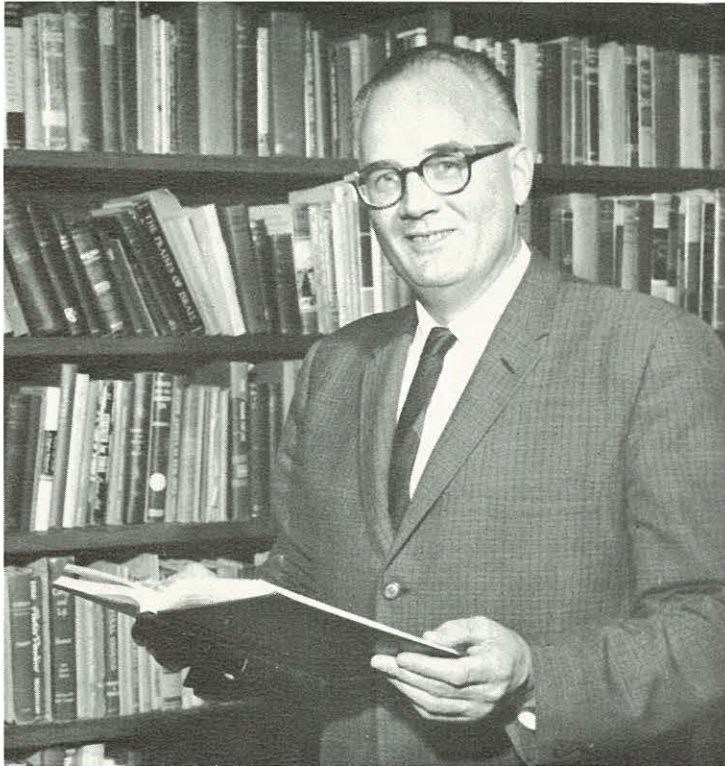

JOHN E. RILEY, A.B., M.A., D.D.
Philosophy



JOSEPH H. MAYFIELD, A.B., M.A., D.D.
Philosophy and Greek
Head of the Department of Philosophy

Division of Philosophy

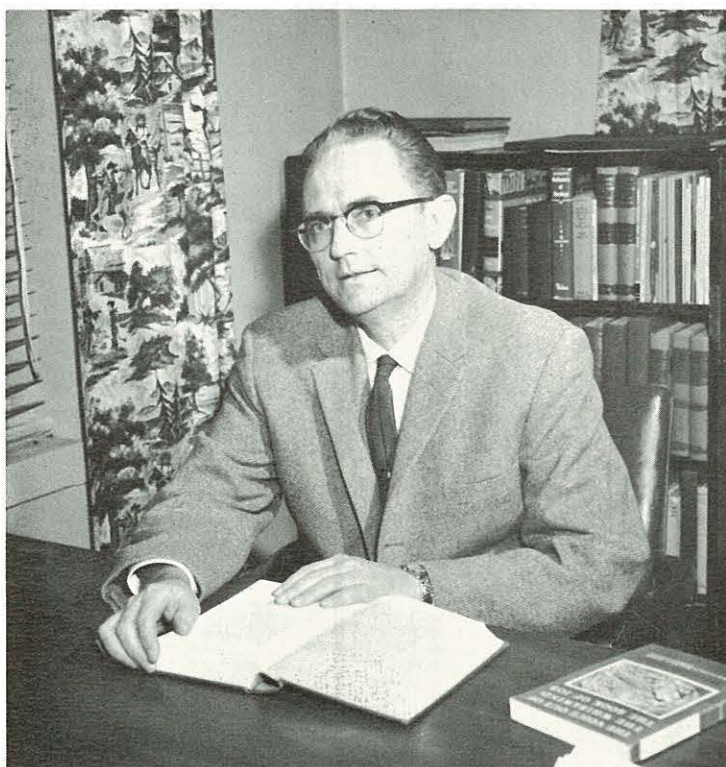

ELWOOD A. SANNER, A.B., M.A., D.D.
Theology and Biblical Literature
Head of the Department of Religion

This division aims to acquaint the student with the rich scriptural, religious, and cultural heritage of the Christian faith that he may find personal realization in an intelligent commitment to Christ and the Christian way of life; to help the student, through reflective and discriminative thought, to arrive at a world view consonant with both reason and revelation; to develop the student's sense of obligation with respect to applying Christian principles to contemporary socio-cultural problems; to prepare lay and ministerial students for various fields of Christian service.

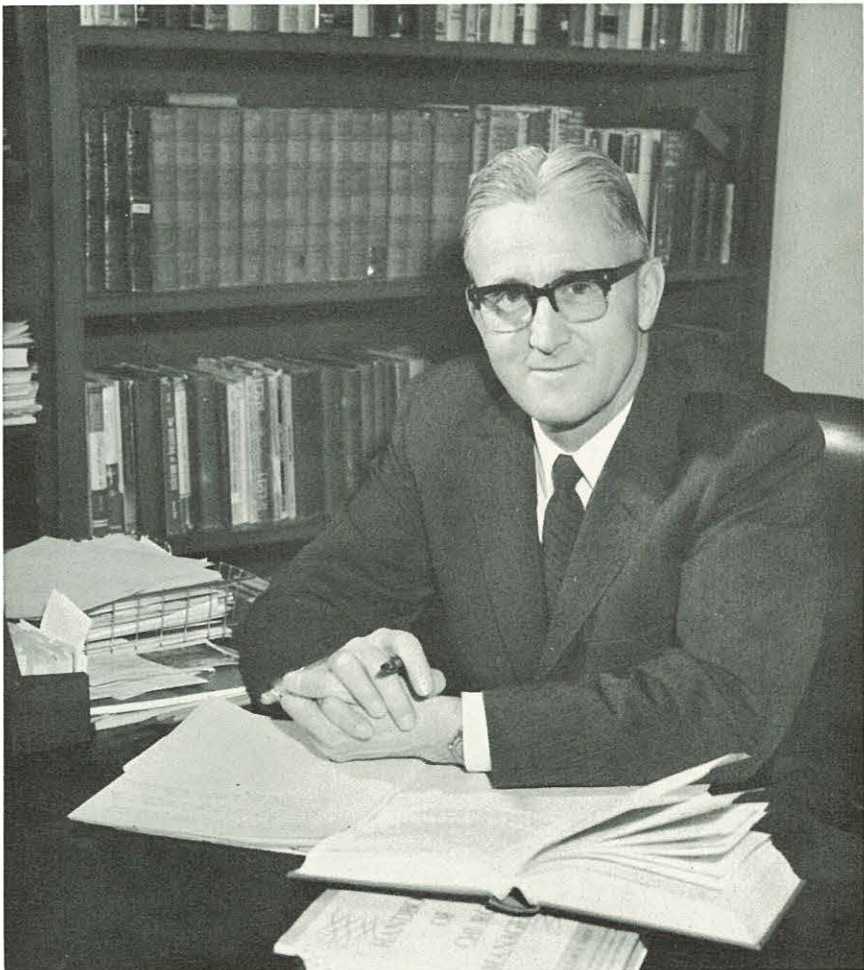

ERIC E. JORDEN, A.B., Th.B., Th.M., M.A., Ph.D.
Theology and Biblical Literature
Chairman of the Division of Religion and Philosophy

and Religion



Students listen to lecture in Old Testament Survey class

Division of



HAROLD T. CURL, A.B., M.A.
Sociology
Head of the Department of Sociology



PHYLLIS HARTLEY, A.B., Ed.M.
Secretarial Studies



MARVIN E. BYERS, B.S., M.S.
Business and Economics
Head of the Department of Business



HOWARD L. MILLER, A.B., M.S.
Economics and Business
Head of the Department of Economics

Social Science

The Division of Social Science consists of the Departments of Business, Economics, History, Home Economics, Political Science, and Sociology. The basic purpose of the Division is to study and interpret the institutions of society and to understand the problems of a constantly changing and increasingly interdependent social order. It is the fundamental purpose of the division to aid in laying the foundations of Christian citizenship and to develop attitudes of mind and standards of judgment which will enable students to play an effective role in building a better social order.



PERCIVAL A. WESCHE, A.B., B.D., M.A., Ph.D.
History
Chairman of the Division of Social Science
Head of the Departments of Political Science and History



EULA TOMBAUGH, B.S., M.A.
Certified Dietician
Home Economics



LETTY HOWE, A.B., M.A.
Home Economics
Head of the Department of Home Economics

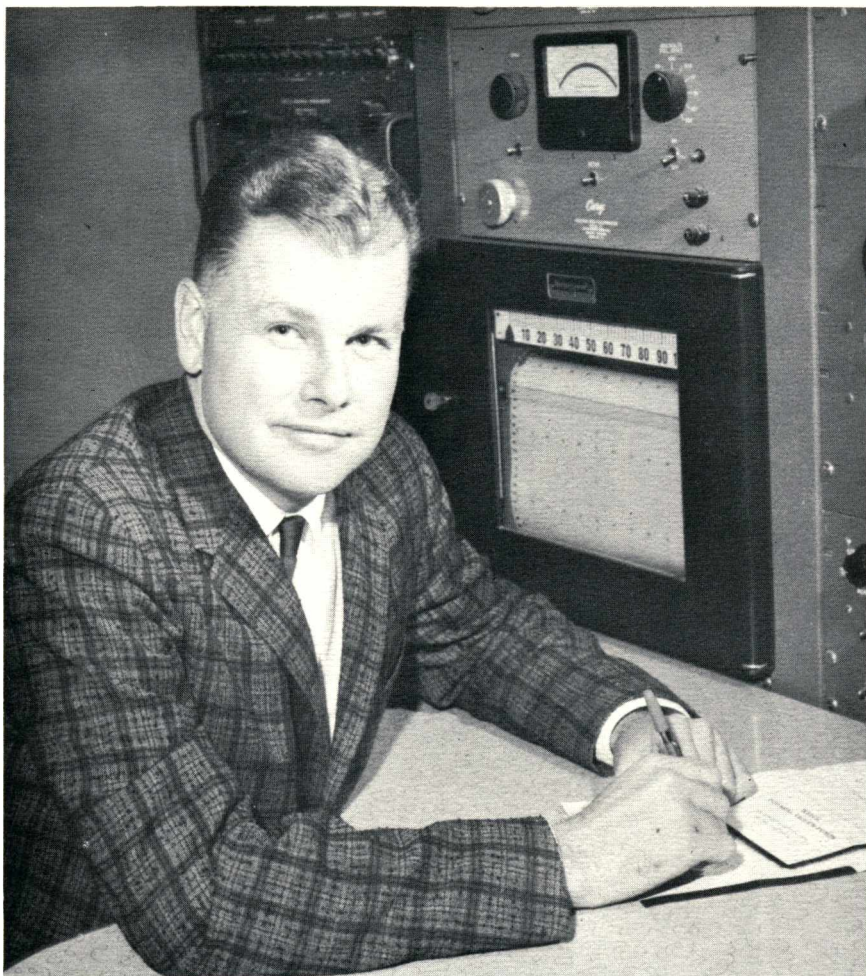

GILBERT C. FORD, A.B., M.A., Ph.D.
 Physics and Physics Research
 Chairman of the Division of Mathematics and Natural Science
 Head of the Department of Physical Science

This division intends to provide opportunity for the acquisition of scientific knowledge, to foster the habit of accurate observation and an objective attitude in the search for truth, to heighten the student's appreciation and enjoyment of the universe and the world about him through an acquaintance with the variety and design in nature, and to integrate this intellectual and aesthetic broadening with a strengthening of the Christian faith.

Division of Mathematic



Students prepare for test in Biology Lab.



VIRGIL VAIL, A.B., M.S., (Ed.)
 Mathematics, Physics, and Physics Research
 Acting Head of the Department of Mathematics



JOHN C. SUTHERLAND, A.B., M.D.
 Biology
 Acting Head of the Department of Biological Science

and Natural Science



JOSEPH W. TRACY, B.S., M.S., Ph.D.
 Chemistry
 Head of the Department of Chemistry

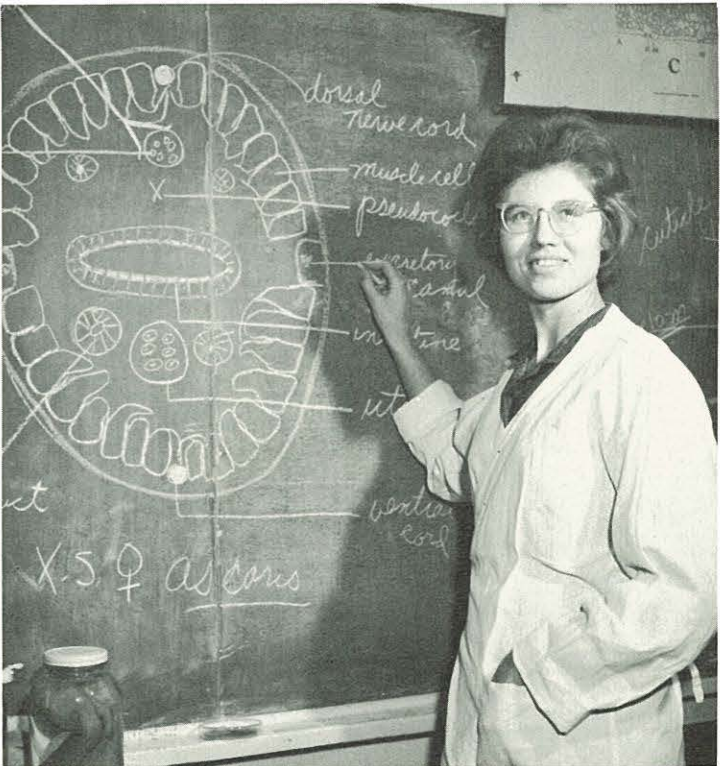

MARGARET HYSLOP, A.B., M.A.
 Biology



BERNARD E. SEAMAN
A.B., Th.M., B.D., M.Ed.
Psychology and Education
Head of the Department of
Psychology



THELMA B. CULVER, A.B., M.Ed., Ed.D.
Education
Head of the Department of Professional Education

ELMORE W. VAIL
A.B., M.S. (Ed.)
Physical and Health Education



Division of Education



MARILYN STARR, A.B., M.A.
Health and Physical Education



JAMES A. FELTAR
A.B., M.S.
Director of Student Teaching
and Teacher Placement

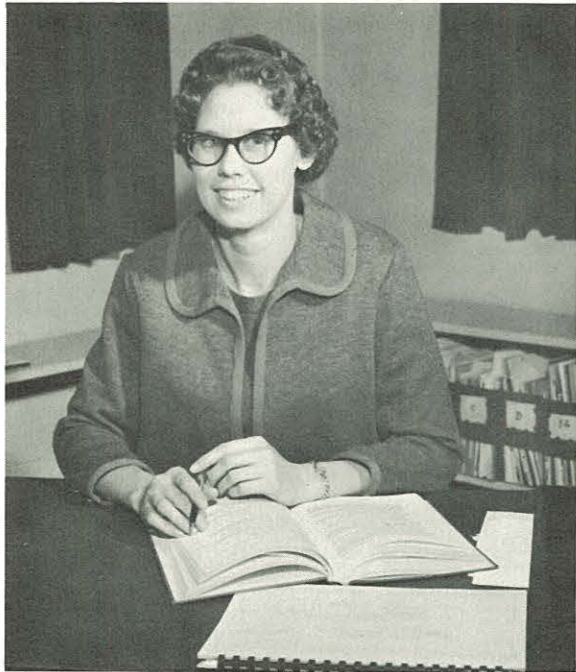

EDITH LANCASTER, A.B., M.A.
Library Science



LILBURN E. WESCHE, A.B., M.Ed., Ed.D.
Education
Chairman of the Division of Education and Psychology

and Psychology

This division is composed of the Departments of Professional Education, Health and Physical Education, and Psychology. It is designed to help prepare classroom teachers who will contribute to society in three ways: as active, informed, Christian citizens; as educational leaders in their communities; and as guides of children and youth, helping them to become informed, active citizens. The Department of Psychology aims to enable the general student to understand his own behavior, to help him measure and evaluate his abilities and interests, and to assist him in making personal, social, and vocational adjustment.



ORRIN E. HILLS, A.B., M.S.
Physical and Health Education
Head of the Department of Health
and Physical Education



MARIAN MARSH, A.B., M.A., Ed.S., Ed.D.
Education

Counselling can be pleasant

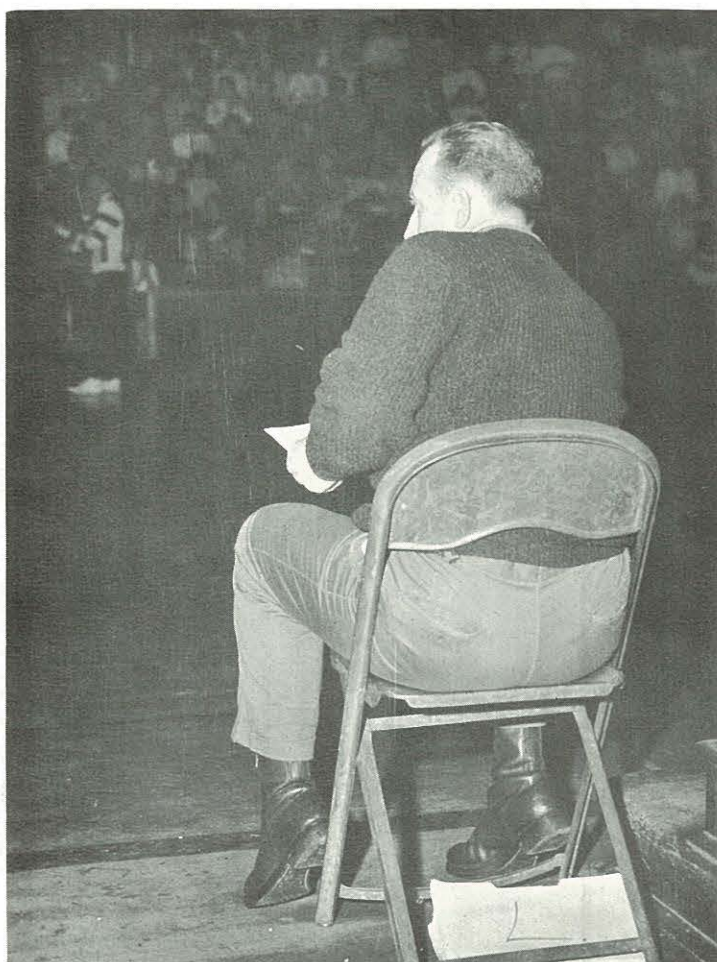

Game meditation

Everyone enjoys mail time—even biology professors





Classes



Row 1: Ron Butchart, President; Kathy Mosteller, Secretary; Linda Kirby, Treasurer. Row 2: Jim Weatherby, Chaplain; Hugh Friberg, Vice-President; Lane Zachary, Student Council Representative.

Freshmen



Janice Austin
Camelia Bennett
Marcene Borah

Carolyn Aylett
Luther Bennett
Marlene Borah

Joanne Barber
Ken Bergstrom
Carol Boyce

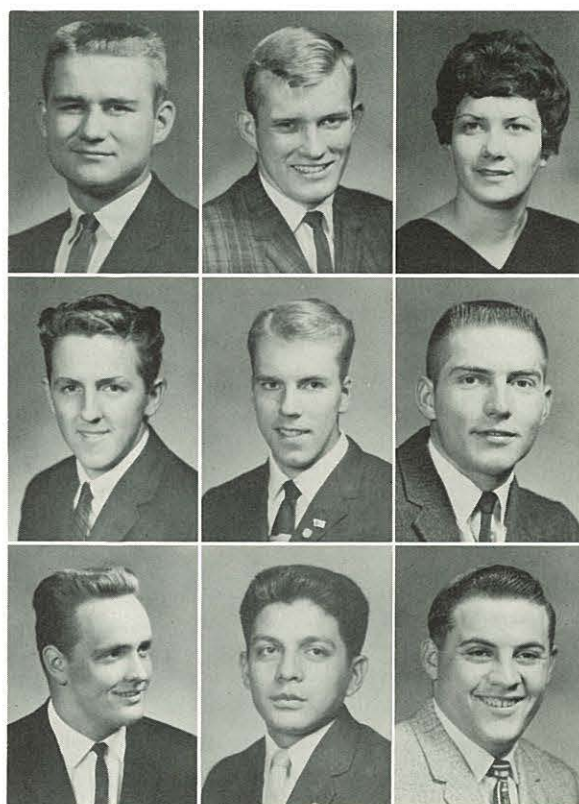

Lewis Becker
Jim Bingenheimer
James Brandes

Ronald Beeson
Edwin Blackler
Cesar Bravo

Betty Beldon
Dave Bon
Harlan Bridges



Leon Brock
Kathy Bunn
David Carpenter

Betty Brooks
Joanna Butchart
Patricia Cary

Melvin Brown
Ron Butchart
Sue Chadwick

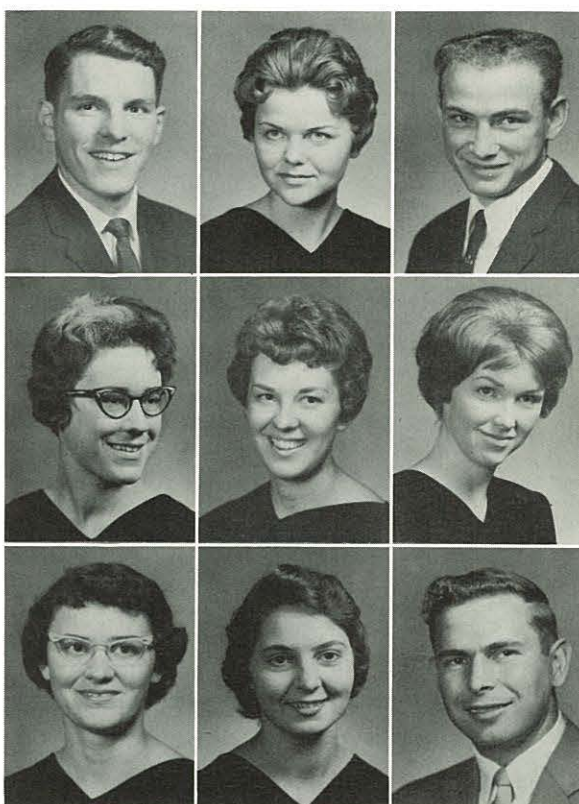

Trelawny Bruce
Bonnie Byers
Betty Clack

Sharon Bryant
Pearline Cable
Tamara Clark

David Bunn
Nila Carland
Elvin Clarkson

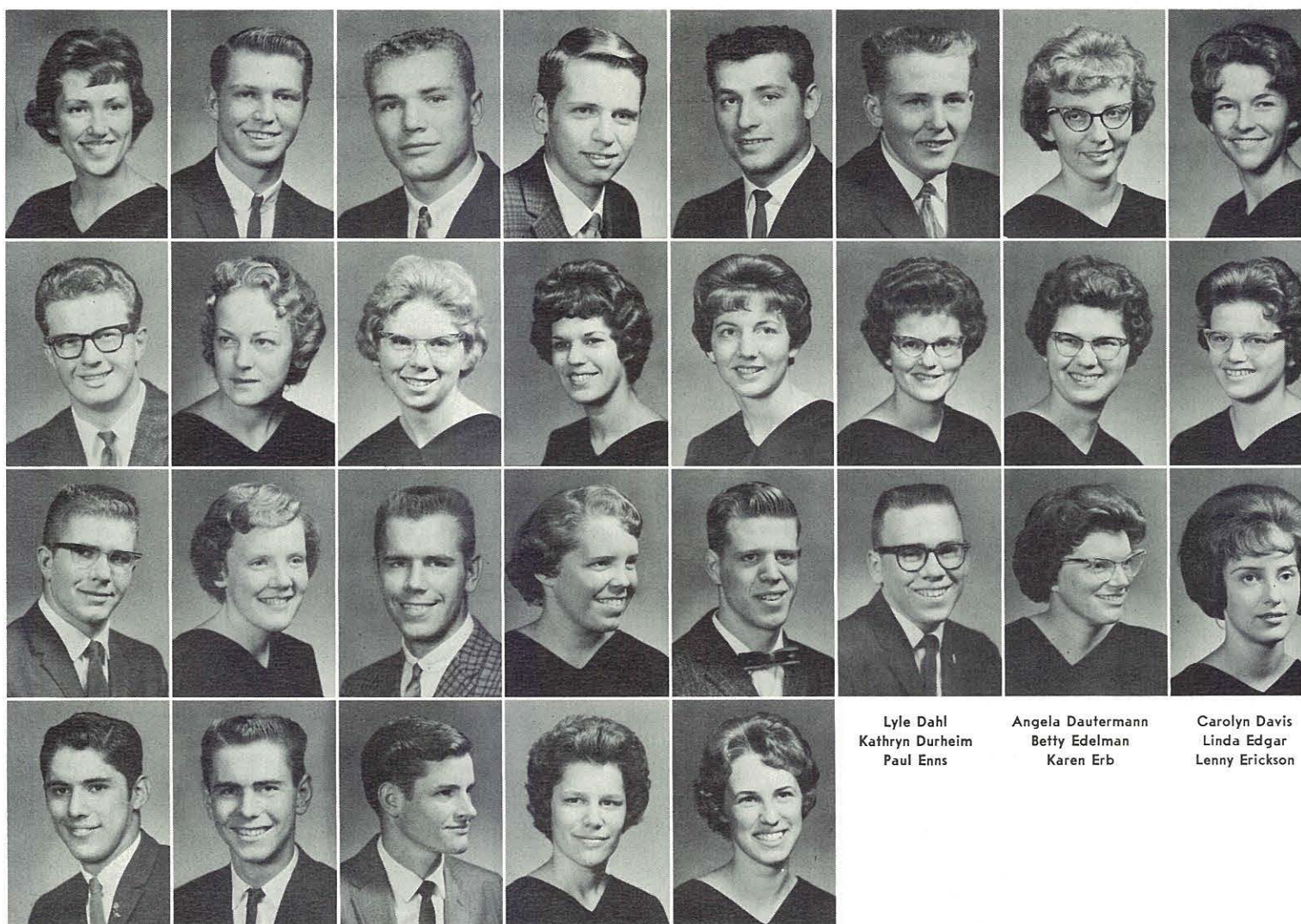

Lyle Dahl
Kathryn Durheim
Paul Enns

Angela Dautermann
Betty Edelman
Karen Erb

Carolyn Davis
Linda Edgar
Lenny Erickson

Konni Coil
Roy Davis
Wayne Edgar
Abraham Espada

Marshall Coryell
Kathryn Day
Rosalie Edmonds
Earl Fairbanks

Dave Cowles
Sharon Dexter
Don Eggebraaten
Thomas Farr

Steve Cox
Joy Dodd
Wilma Eggleston
Marie Fender

Jack Crum
Carol Doran
Dennis Ellis
Alma Ferguson

Freshmen



Hazel Finkbeiner
Hugh Friberg

Junella Finkbeiner
Donna Fry

Jerold Finnamore
Timothy Fuller

Margery Forrester
Eugene Furuyama

Jim Fraley
Diane Gabrio

Kay Franklin
William Geffrey

Jerald Free
Don Gibbens



James Gillespie
Linda Hampton
Linda Higgins

Lynn Goin
Glenn Hancock
Marilyn Hiller

Yvonne Graves
Robert Hansen
Zenobia Hoffman
Gale Hoyt

Chuck Gray
Sharon Hansen
Helen Holaday
Carole Humble

Constance Grover
Alvin Harris
Marjorie Holcomb
Ruby Hunter

Linda Halter
Niles Haworth
Janice Howard
Cynthia Huston

Gwendolyn Hamil
Dennis Hediger
Judith Howard
John Hydorn

Charles Hamilton
Gloria Hendrickson
Marjorie Howard
Larry Iverson

Freshmen



Anna Marie Jackson
Terry Kendall

Lois Jackson
Dale Kent

Sharon Jacobs
Janell Keoppel

Marvin Karns
Vernon King

Dwight Keene
William King

Larry Kegley
Floyd Kinzler

Marvin Kelly
Linda Kirby



Sharon Kirkeide
Margaret Kionaas
Edith Knapp
Jeanne Kratzer
Mike Lais

Doris Landers
George Larsen
Lavone Larsen
Jan Latting
Michael Lee

Beulah Leigh
Evelyn Lewis
Harvey Lewis
William Lewis
Jamelyn Lisk

Freshmen

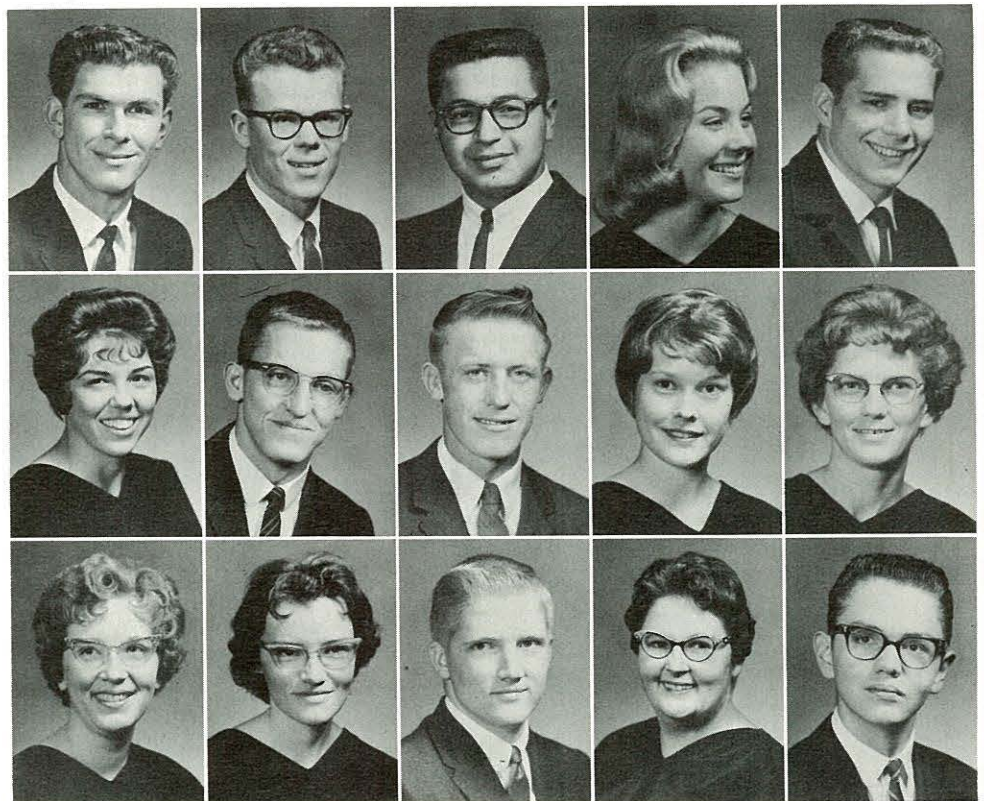

Larry Loeber
Lorraine Lyle
Lavonne Marcus

Ken Loen
Donald McClain
Janet Martin

Robert Lozano
Robert Maine
Joe Mash

Margaret Luchsinger
Patricia Mangum
Judy Medek

Danny Lumley
DeAnna Manning
Jerry Melchisedeck

Sharon Meyers
Nancy Michaelis
Alvin Miller
Dawn Mills
Martha Mitchell



Marilyn Montgomery
Charlene Moore
James Morgan
Newell Morgan
Kathleen Mosteller



Richard Mottram
John Mullens
Carol Murray
Mary Myers
Kay Nichols



Freshmen

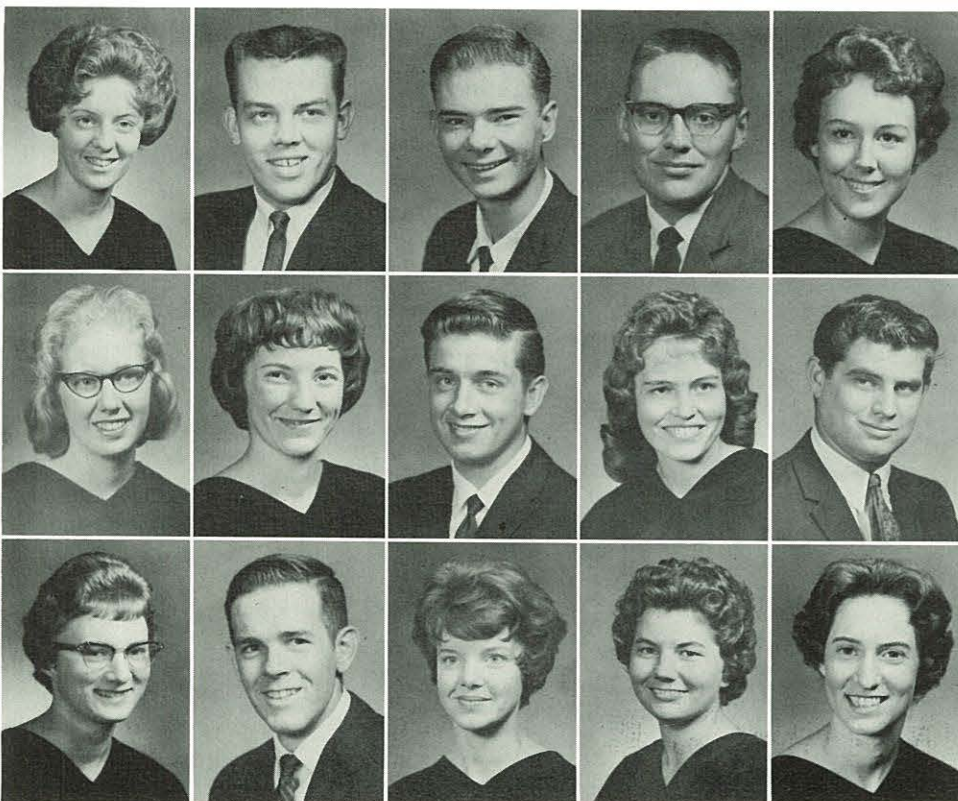

LeAnne Olsen
Dawn Palmer
Darlene Phillips

Leon Olsen
Grace Pearson
Jerry Phillips

Marvin Pace
Leland Pershall
Leila Phillips

Dennis Page
Marcia Pederson
Christine Ponce

Bettie Pallett
Neil Phelps
Janet Porterfield

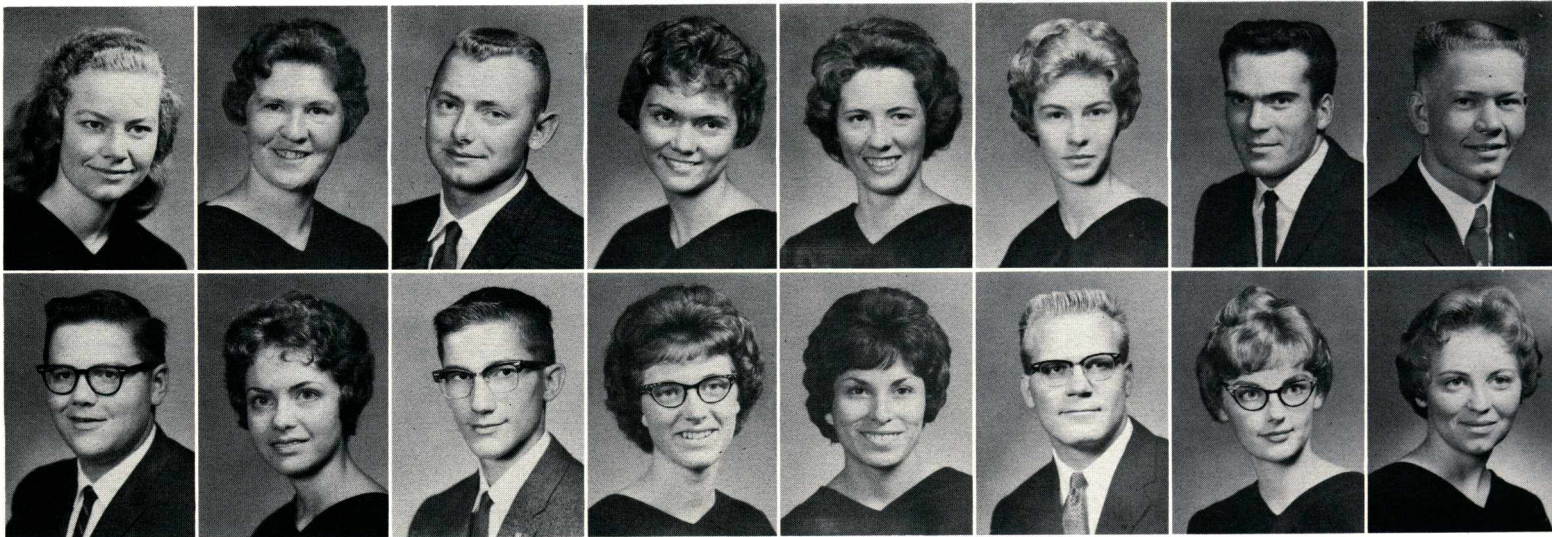

Ruth Powell
Jon Remy

Leona Powers
Judie Roberts

Clinton Price
Marvin Roberts

Lynn Pyles
Elanore Rodeen

Carolle Query
Loretta Roybal

Noreen Rathjen
Mark Rudeen

Donald Reed
Evelyn Sanner

Kenton Reed
Vernetta Schmidt

Freshmen

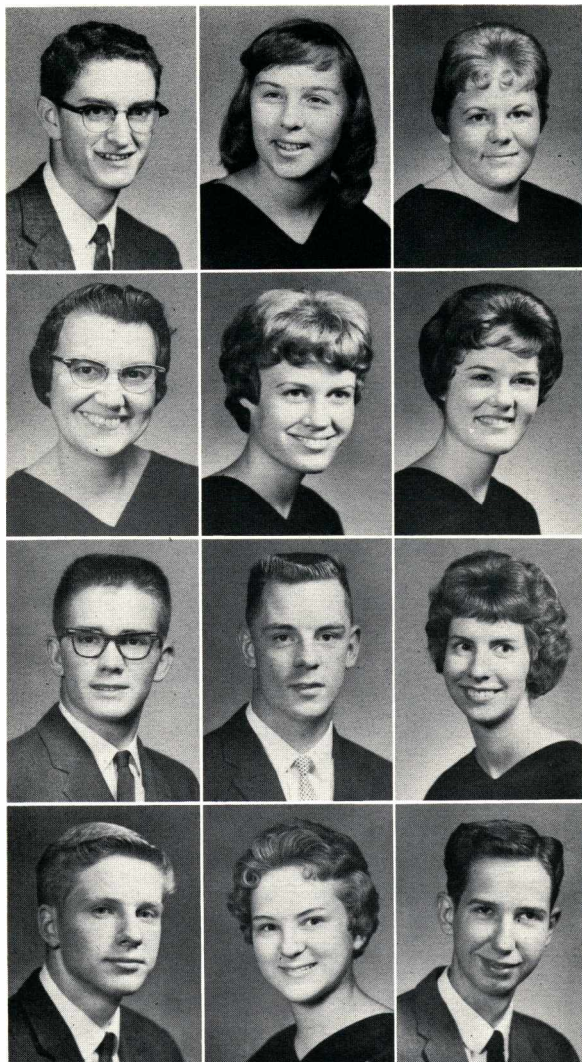

Duane Schoenborn
Sandra Schultz
Marlene Schweizer

Rosetta Scurlock
Sylvia Seaman
Marilyn Shepard

Charles Sheridan
Ralph Sherrell
Carolyn Shuck

Gordon Six
Joan Smiley
Don Smith

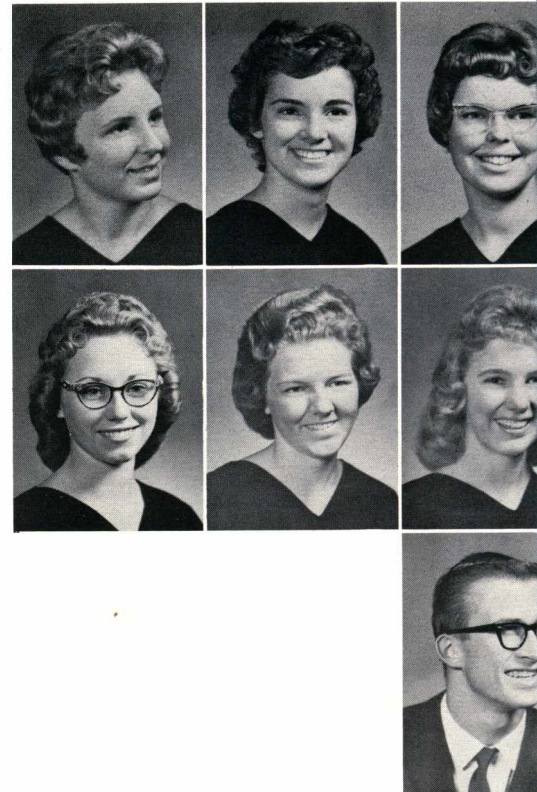

Susanne Sporleder
Carol Statley

Connie Stallings
Kathleen Sterner

Patty Stanl
Linda Still
Jerry Ston



Patricia Stowell	Darrell Summit	Bethel Taylor	Marlene Thiel	Kathleen Thomas	Linda Thompson	Vic Thompson	Darrell Tidwell
Judy Tiemens	Mary Kay Timms	Leon Tinnin	Coszetta Urwin	Kay Vanderpool	Glenn Wagner	Evelyn Walker	Leoma Walker

Freshmen



James Wall	Glen Warren	Kathi Watson
mes Weatherby	Kathleen Weatherby	Leah Weaver
Stella White		

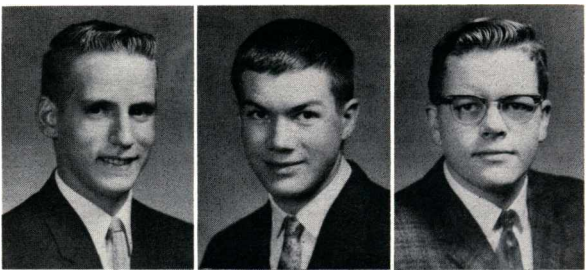

Dennis Wilde
Stanley Wilson
William Woods



Clifford Woolery
Robert Worley
Dave Wright



Diane Wyse
Herb Yamanishi
Daniel Yancey

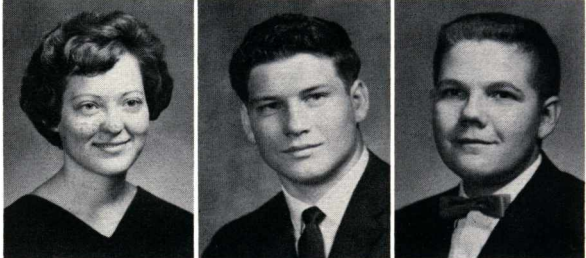

Carolyn Younger
Lane Zachary
James Zuercher



Row 1: Barbara Keil, Secretary; Lois Robinson, Vice-President. Row 2: Dave Bomar, Chaplain; Merlyn Lubiens, Treasurer; Stan Crow, Student Council Representative; Ken Watson, President.

Sophomores



Russell Aman
Nancy Bergstrom
Richard Cutshall

Irene Ammons
David Bomar
Sylvia Damon

Ellen Arneson
Lois Brockmueller
Ernie de la Bretonne

Karen Bailey
Don Christenson
Carol Endecott

Beverly Beem
John Clark
Larry Engles

Jonathan Belisle
George Cochrane
Joan English

Gaymon Bennett
Stanley Crow
Kathleen Farmer



Lawrence Fenton
LeWayne Hoffman
David Jones

Betty Jean Finn
Miriam Huff
Marcia Jorden

Judy Fleming
Sherill Huggins
Barbara Keel

Richard Hagood
Sharon Hurley
Doris Keller

Carol Haines
Sandra Irwin
Roberta Kinnersley

Noreen Halley
Joyce Jacobs
Daniel Kirby

Elizabeth Hiner
Beulah Jahn
Jeri Knight



Sophomores

Bill Markos
Joan Mesman
Kathleen Messmore
Judith Miller
Jack Minion
Elise Mitsch



Delilah Moore
Sula Moore
Meredith Mortimer
Rifa Mosher
Dean Myers
Marjorie Nason



Phillip Nelson
Keith Nichols
Galen Olsen
Ruth Olsen
Elaine Parrish
Marlow Pounds





Leon Powers
Lynda Qualls
Donald Renschler
Ralph Richards
Maytielu Rimbey

Martha Rinker
Haroldine Ritthaler
Hoyt Roberts
Lois Robinson
Paul Rogers

Karen Saunders
Susana Schmidt
Janet Schuerch
Harriet Sharp
Roberta Shearer

Sophomores



Pat Shoemake
Herb Smith
Myrna Sougstad
Weldon Starkey
Bonnie Swain
Judy Tannesen

Thomas Taylor
Glen Thompson
Marlene Tibbs
Ken Tippitt
Ken Watson
Beverly Weber

Mary Ann Weiss
Patricia Wesche
Meredith Williams
Kay Winnans
Alyce Youngblood
Margaret Zink



In Memoriam

ANITA COX

A sparkling personality—friendly . . .
appreciative of others. Cheerful . . . not
a complainer. Happy . . . Content to do
her daily tasks.

A careful walk—properly reserved. Tender . . .
sincere. Neat in appearance . . . dependable.
. . . clean.

A serene spirit—secure in her faith . . .
confident of Christ's leadership—trusting
Him for the future.

"Each departed friend is a magnet
that attracts us to the next world."

Henri Richter



ROW 1: Karalee Miller, Secretary; Phyllis Fletcher, Chaplain. Row 2: Gordon Lindbloom, President; Don Sauer, Student Council Representative; Ernie McNaught, Vice-President; Gil James, Treasurer.

Juniors



Harry Bickle
Bob Caudill
James Corbett
Dave Eckert
Sheryl Good
Gil James

Esther Boyce
Lester Chambers
Colleen Coulter
Dan Edgar
Gene Groenig
George Jeffries

Richard Brooks
Mona Chenoweth
LaDonna Cowley
Elaine Edwards
Sharon Haines
Dave Johnson

James Browning
Ronald Clapp
Dave Cox
Carolyn Etter
Norman Hall
Richard Johnson

James Burk
Dick Clark
Larry Davis
Carol Falk
Orval Halley
Jerre Kauffman

Martha Calvert
Bernard Colby
Marilyn Douty
Phyllis Fletcher
Fred Hill
Jerry Keene

George Carlson
Virginia Cooley
Bill Dryer
Eugene Good
Jim Jackson
Virginia Kelley

Juniors

David Kent
Wilma Kent
Kathy Ketchum
Ernie Kissling
Roberta Knight

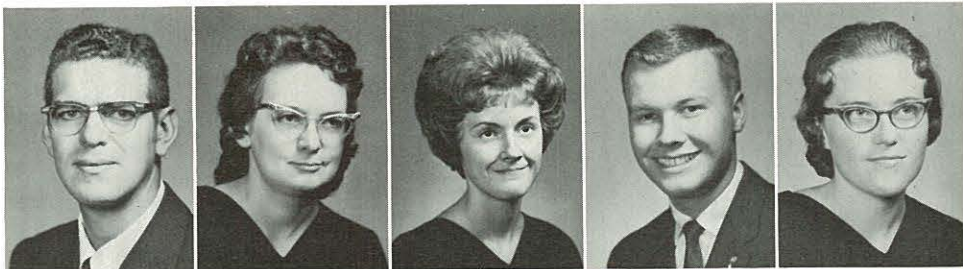

David Lancaster
Glenn Larsen
Gordon Lindbloom
Bill McIntyre
Raymond McKenzie
Ernie McNaught



Tom Mangum
Bill Manley
Mary Martin
Richard Mason
Joyce Miller
Karalee Miller

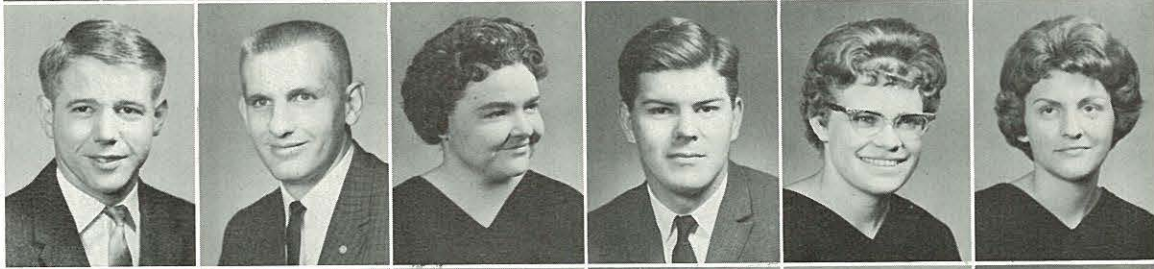

Lewis Miller
Jack Mosley
Joe Needham
Mary Needham
George Olson
Ron Patterson



Sandi Patton
Kenneth Raine
Hedy Schaper

Shirley Pautzke
Eldon Rayborn
Linda Schaper

Rudolph Petersen
Jerome Remy
Shirley Schoenborn

Marvin Pemberton
Dorothy Robbins
Mel Schroeder

Myrna Pemberton
Linda Roberts
Karren Seibold

Hal Poe
Dick Salisbury
Nelda Seward

Jewell Quick
Don Sauer
Bertha Sheppard

Juniors



Elda Sloan
Carol Smith
Wendell Smith



Billie Sumrall
Barbara Sutter
Laurlee Todd
June Trauernicht



Carol Van Buren
Harvey Whitmarsh
Joan Wigle
Lois Willcuts



Jan Wilson
Jerry Wilson
Jane Witte
Wes Woolbright
Linda Zellmer

Bible Certificate



Larry Edwards



Roger Wegner

Non-Graduating

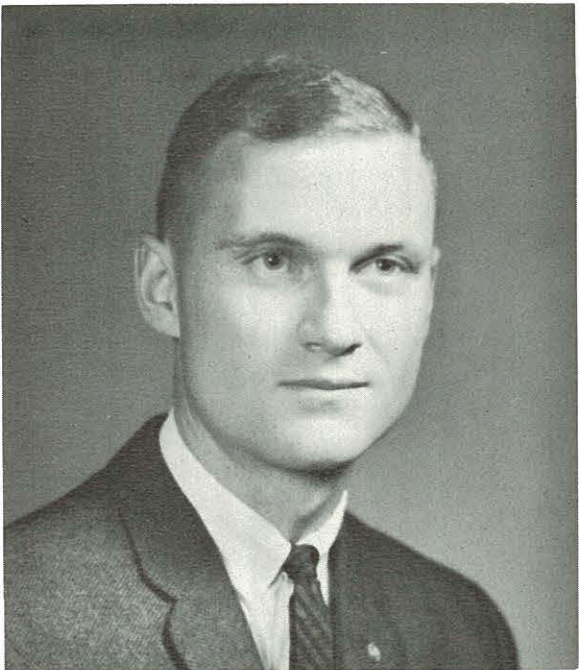

Wesley Aman



Chuck Hodges

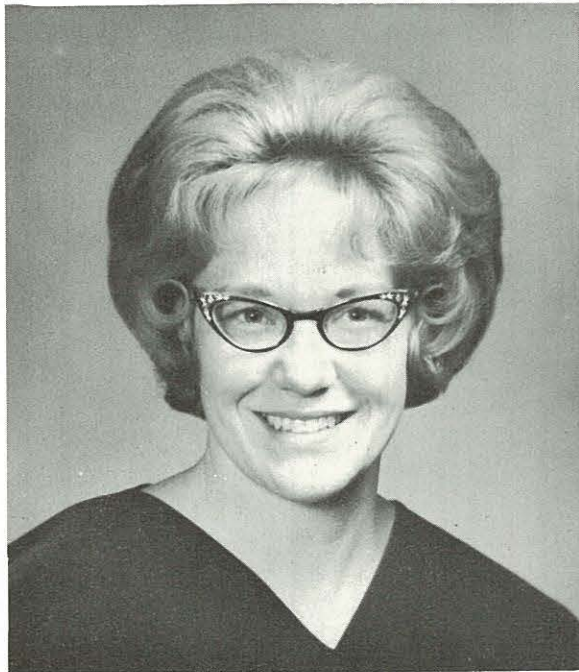

Penny Lisk



Carole Moen

Seniors



Chadron Orton

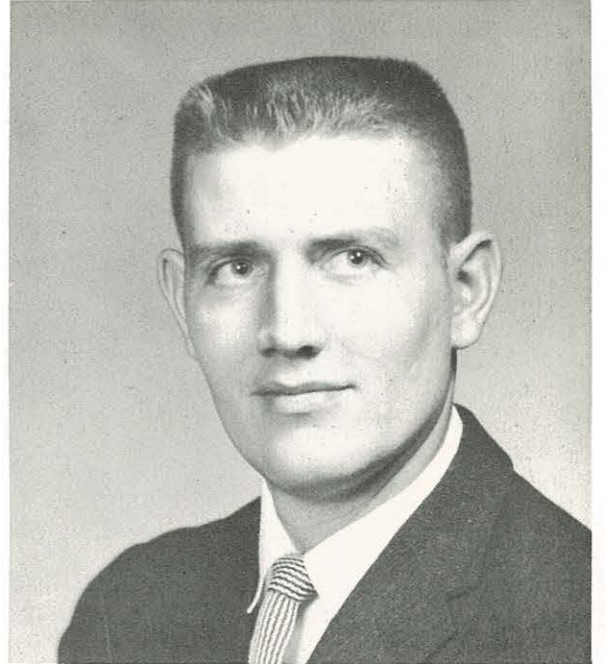

Joe O'Neill



Gerald Van Order



Byrl Winkle

Second Semester Students

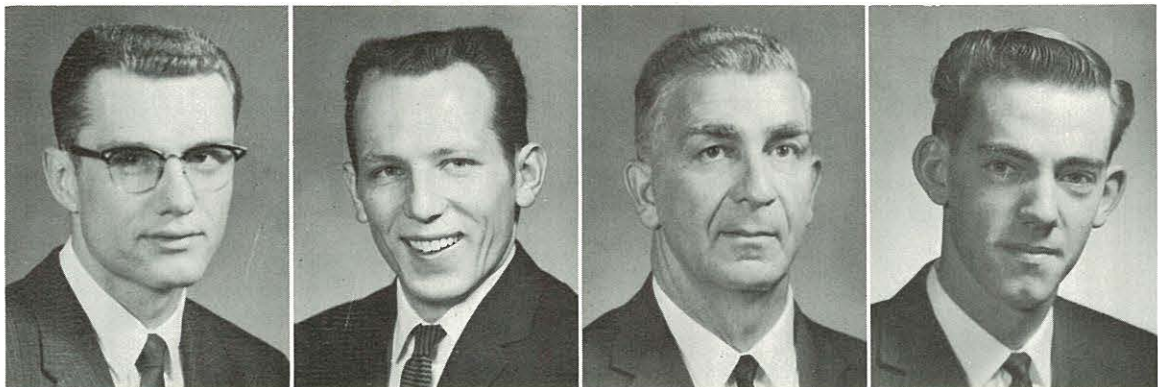

George Beail

David Booth

John Chalian

Gil Craker



Symone Edwards

Donna Fletcher

Annalita Homer

LeRoy Horne

Stan Klassen



Ron Lush

Shirley Middleton

Vera Miller

Bjorg Nilsen

Wilfred Ross

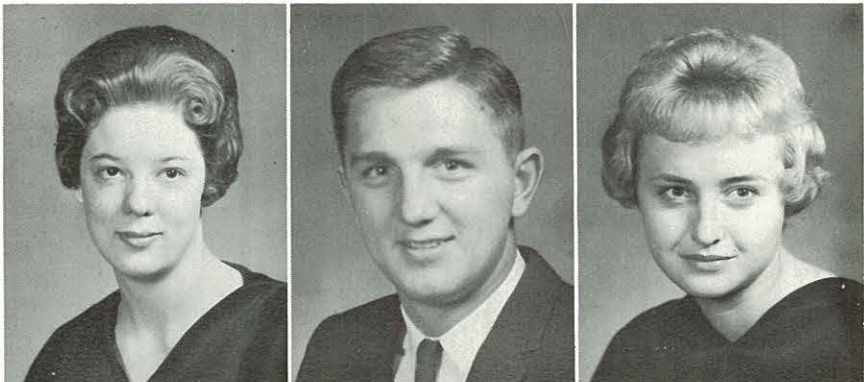

Alice Sherrell

Gerald Taylor

LaDonna Tillotson



THIS PUBLICATION IS NOT THAT OF A. N. MARQUIS & CO.
OR THE PUBLICATION KNOWN AS "WHO'S WHO IN AMERICA"

H. PETTUS RANDALL
EDITOR

WHO'S WHO AMONG
Students
IN AMERICAN UNIVERSITIES
AND COLLEGES

P. O. BOX 934
Tuscaloosa, Alabama
November 17, 1961

Mr. Richard Wesley Aman
819 Elder Street
Nampa, Idaho

Dear Mr. Aman:

You have been recommended to us from your campus for recognition in WHO'S WHO AMONG STUDENTS IN AMERICAN UNIVERSITIES AND COLLEGES. It is a pleasure to tell you that your nomination has been accepted.

The students recognized by this organization each year are nominated from approximately 750 colleges and universities. Campus nominating committees are instructed to consider, in making their selections, the student's scholarship; his participation and leadership in academic and extracurricular activities; his citizenship and service to the school; his promise of future usefulness.

The organization awards each member a certificate of recognition, presented on the campus either at graduation or earlier in the year. Also, it provides a placement or reference service to assist members seeking employment, scholarships or fellowships, etc. There is no cost to members for inclusion in the publication or for any of the services rendered by the organization.

Before you fill in the blank forms that accompany this letter, please read the Instruction Sheet; this sheet explains the nature of each form and the purpose for which it will be used. It is your responsibility to complete your forms carefully, particularly the two biography blanks and to mail your completed forms to this office promptly. One of the Employment Forms should be returned with your other forms; and the other along with your requests for recommendation. Try to return your forms within ten days at the latest so there will be no chance of omission.

Our staff wishes to add its compliments to those you have received on the campus and to extend you a cordial welcome. We hope you will consider this recognition a small reward for work well done and an encouragement for the future.

Sincerely yours,

H. Pettus Randall
H. Pettus Randall
Editor

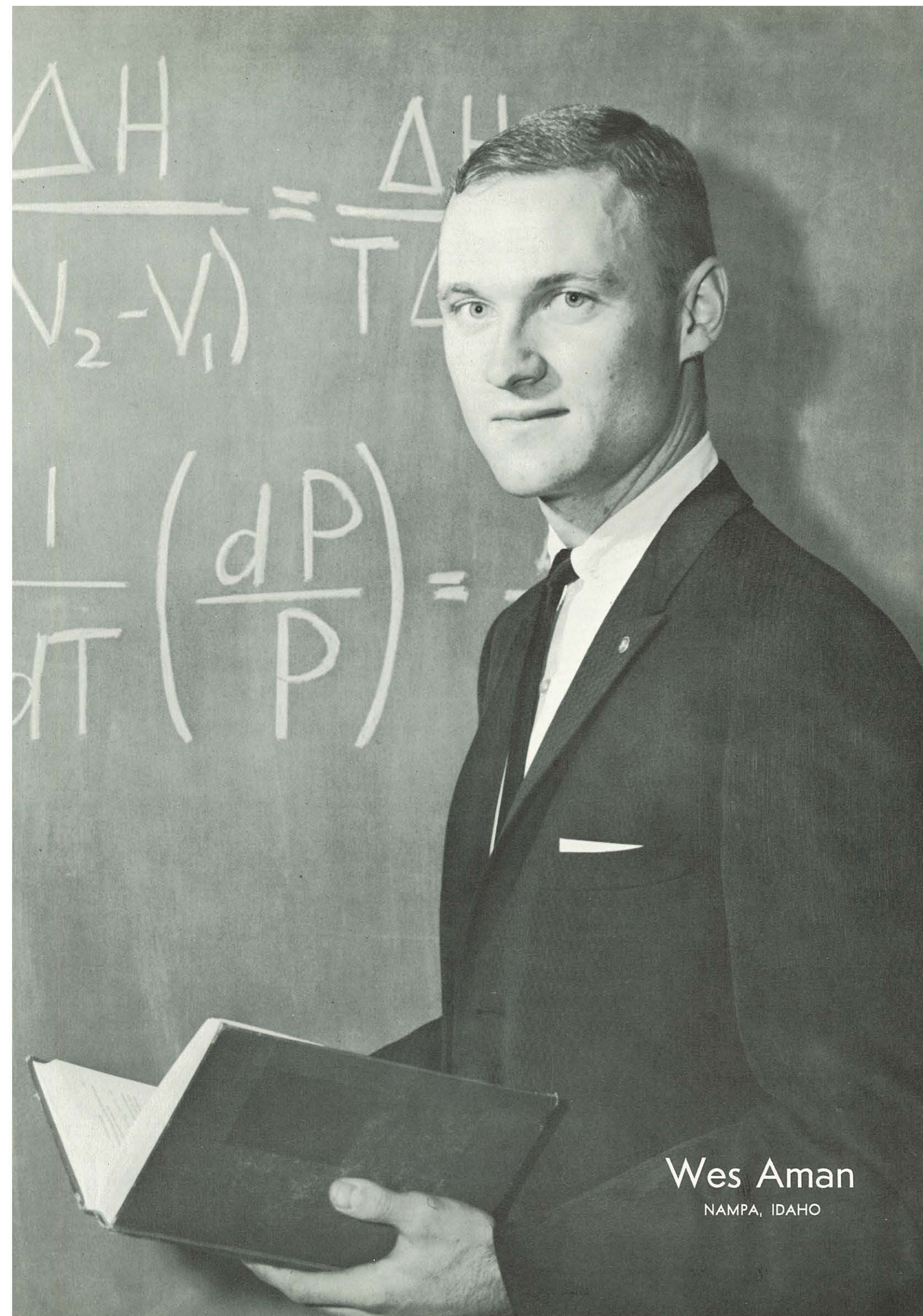

Wes Aman

NAMPA, IDAHO



Glenys Haven
KALISPELL, MONTANA



Marilyn Slemmer

SPOKANE, WASHINGTON

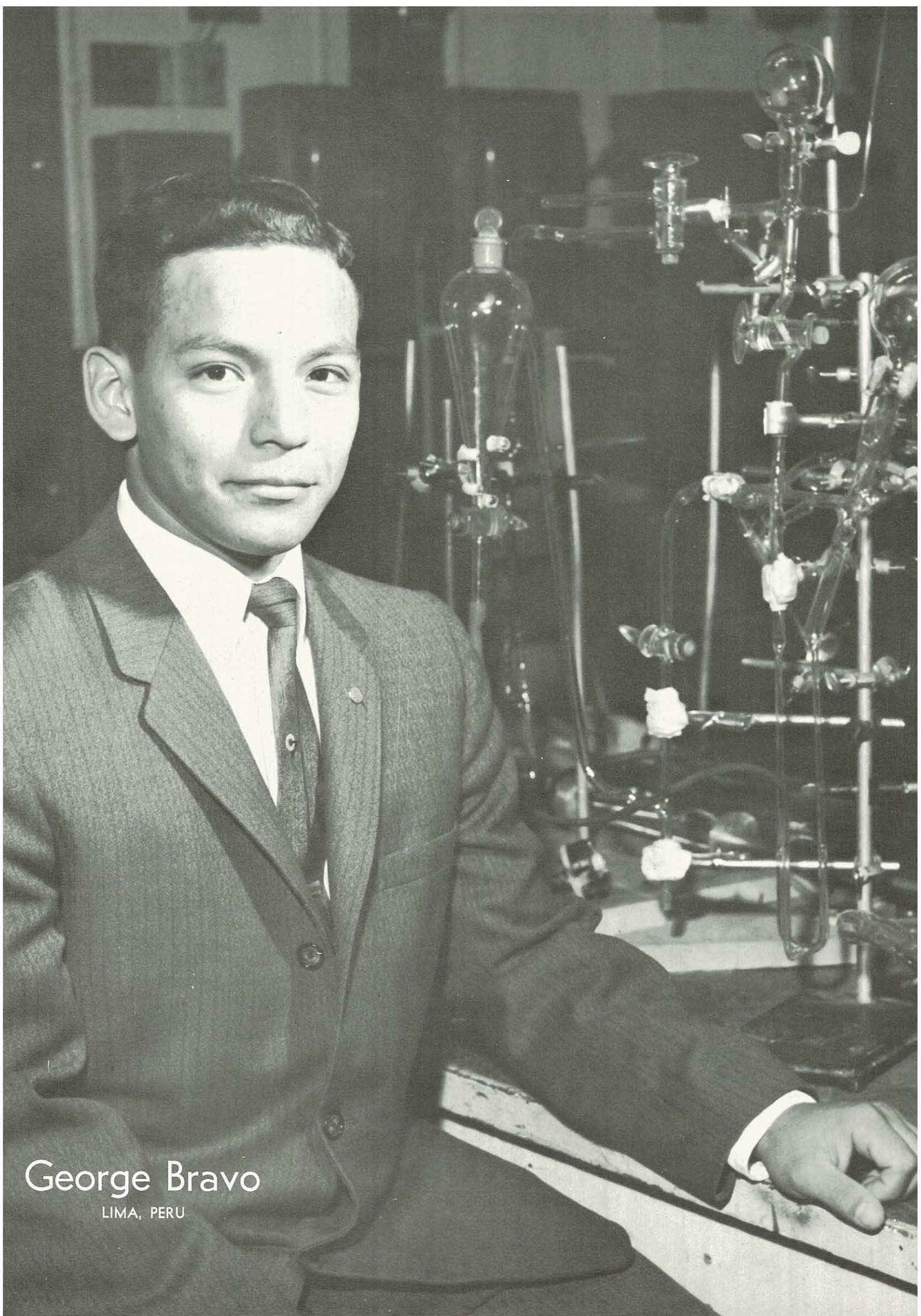

George Bravo

LIMA, PERU

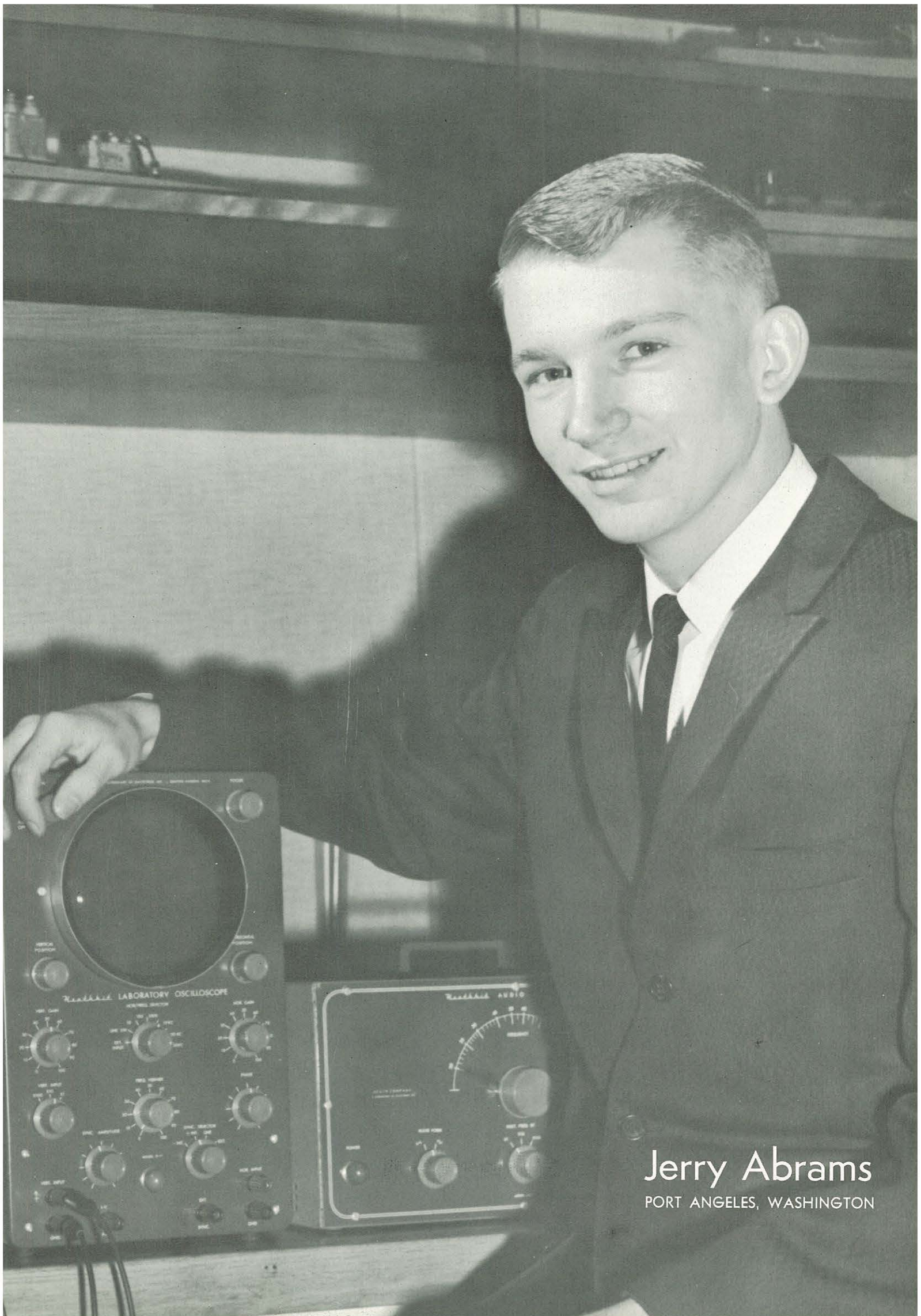

Jerry Abrams
PORT ANGELES, WASHINGTON



Glenda Anderson

NEW BRIGHTON, MINNESOTA



Neil McKay
OROFINO, IDAHO



Kathie Santo

BOISE, IDAHO

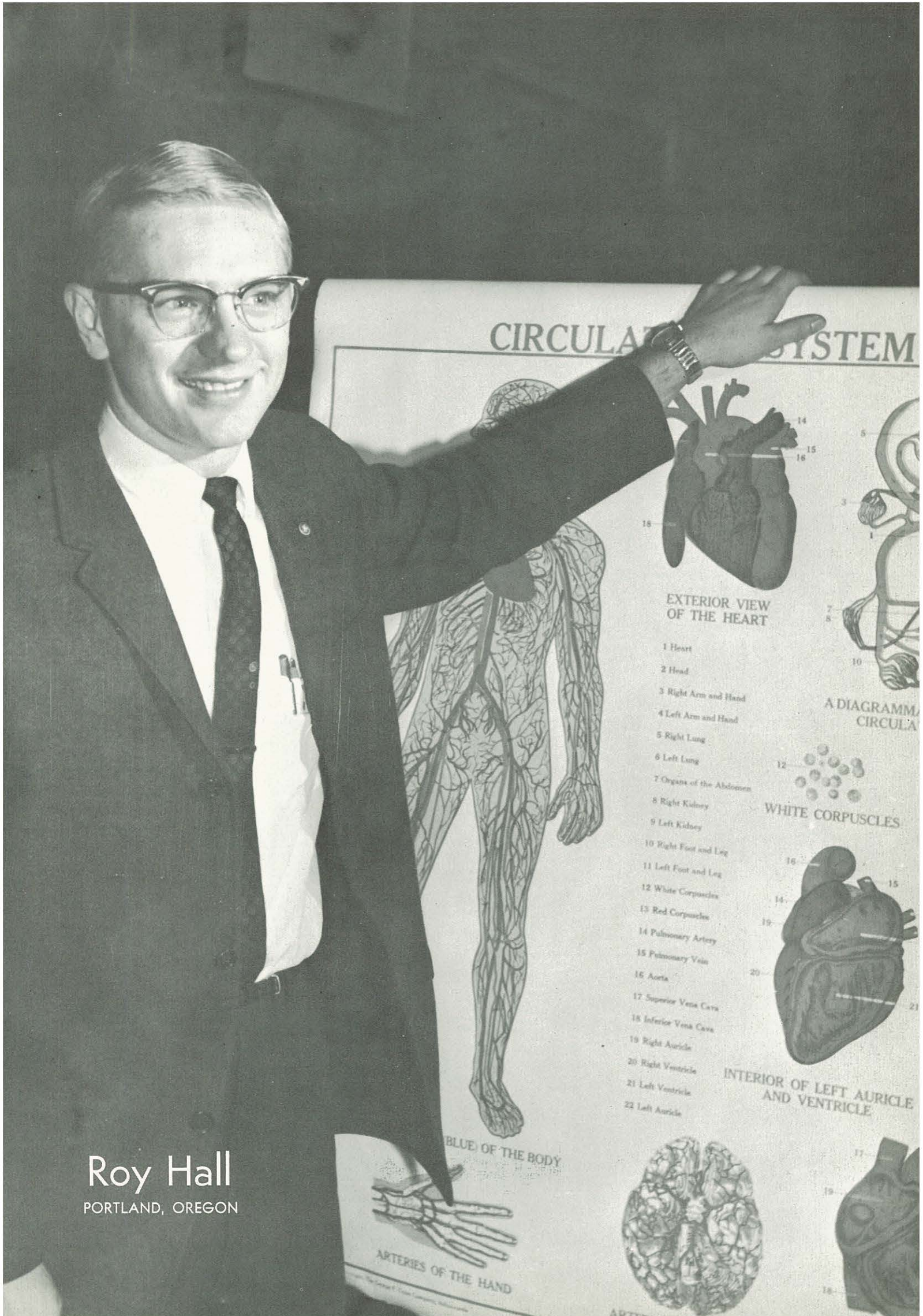

Roy Hall
PORTLAND, OREGON

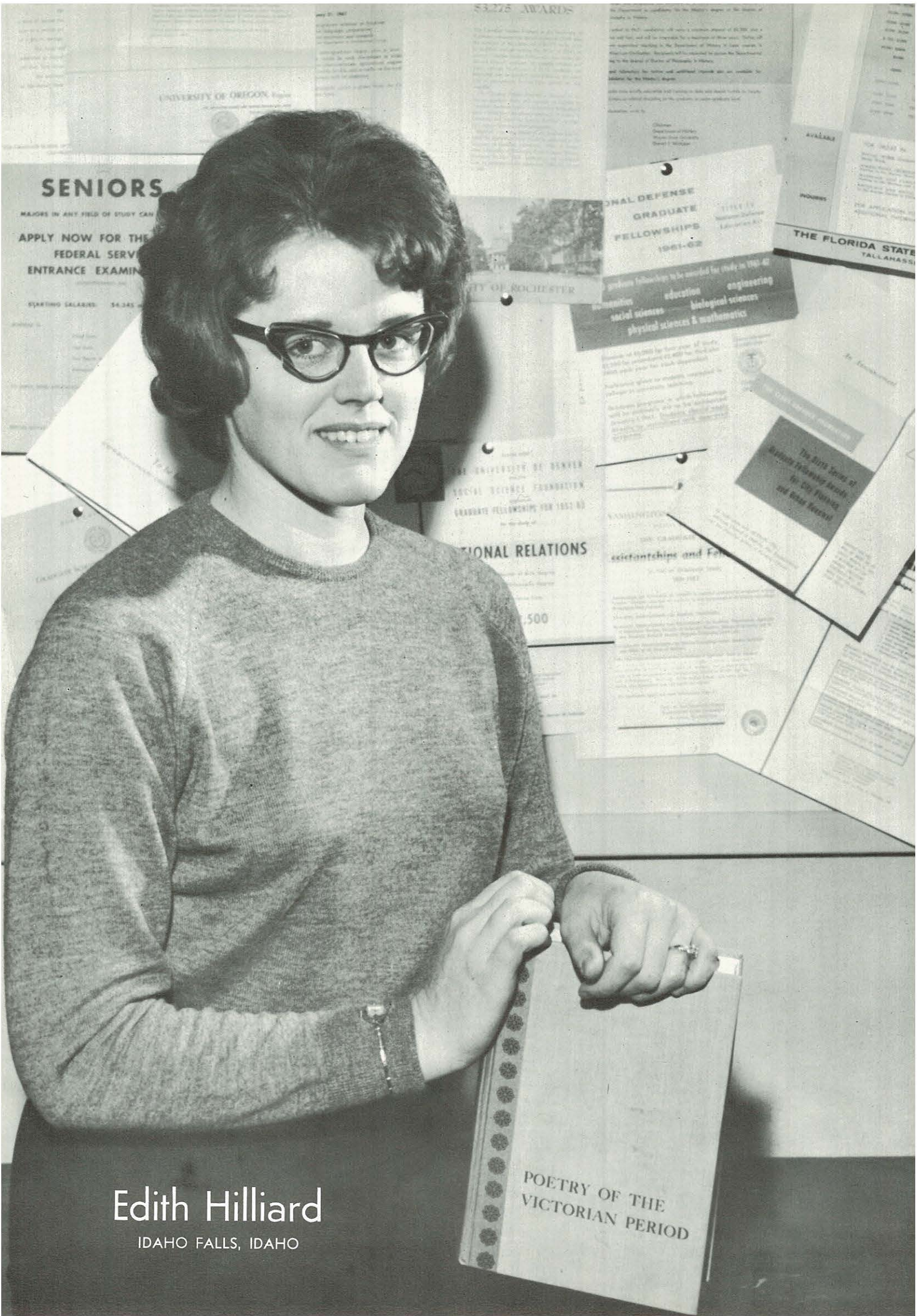

Edith Hilliard
IDAHO FALLS, IDAHO



Lois Young
KANSAS CITY, MISSOURI



Art Zellmer
DAVENPORT, WASHINGTON

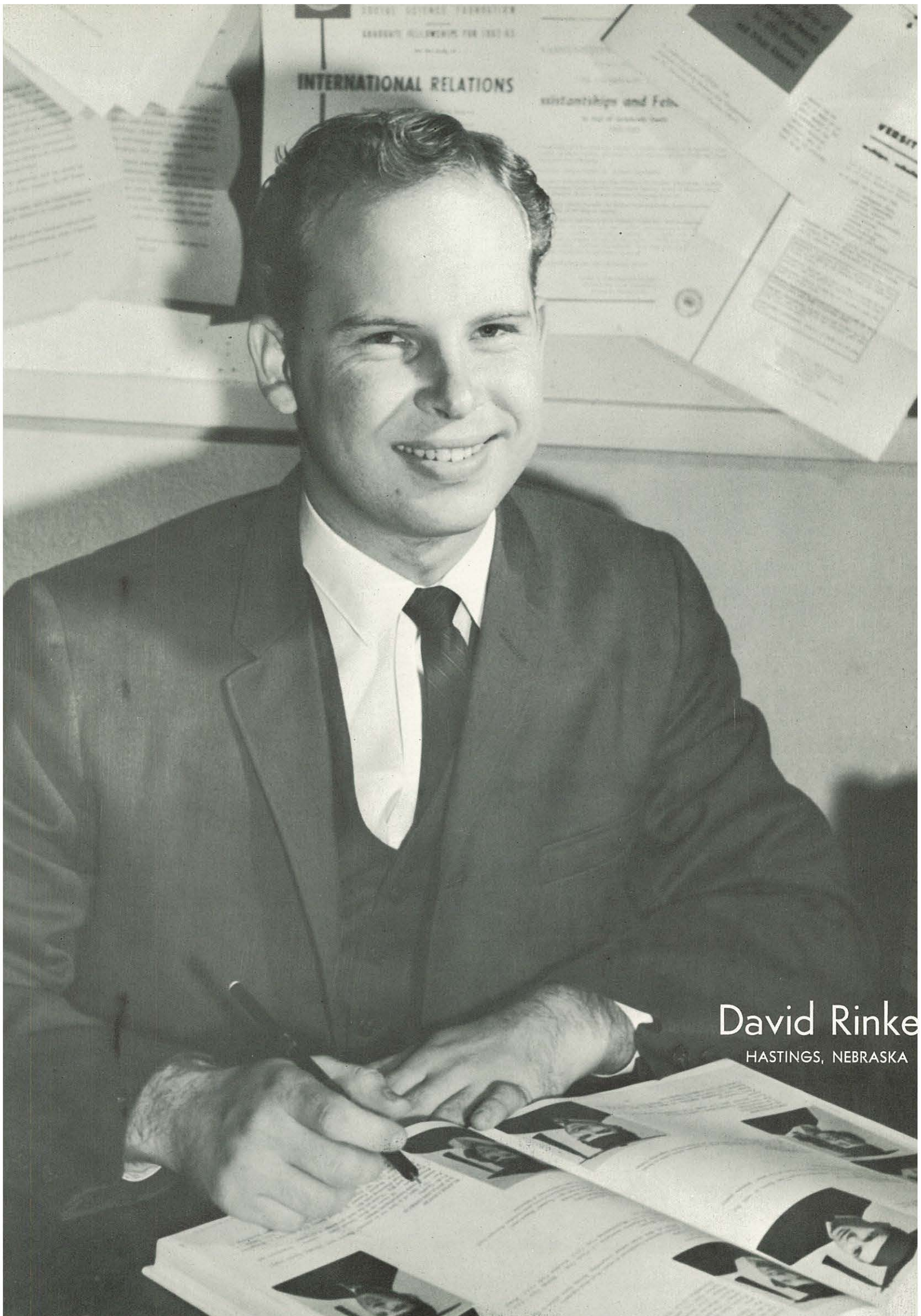

David Rinke
HASTINGS, NEBRASKA

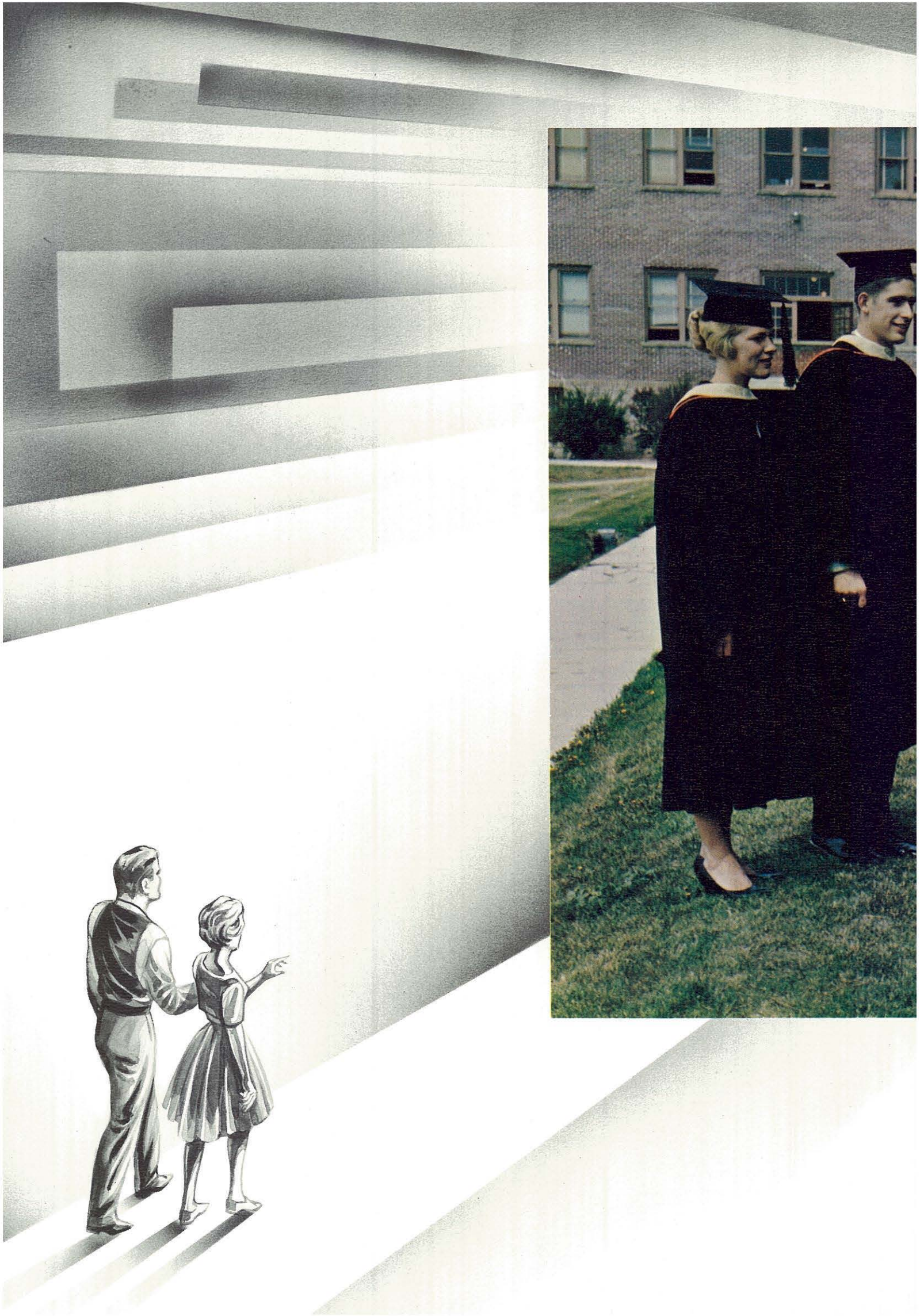

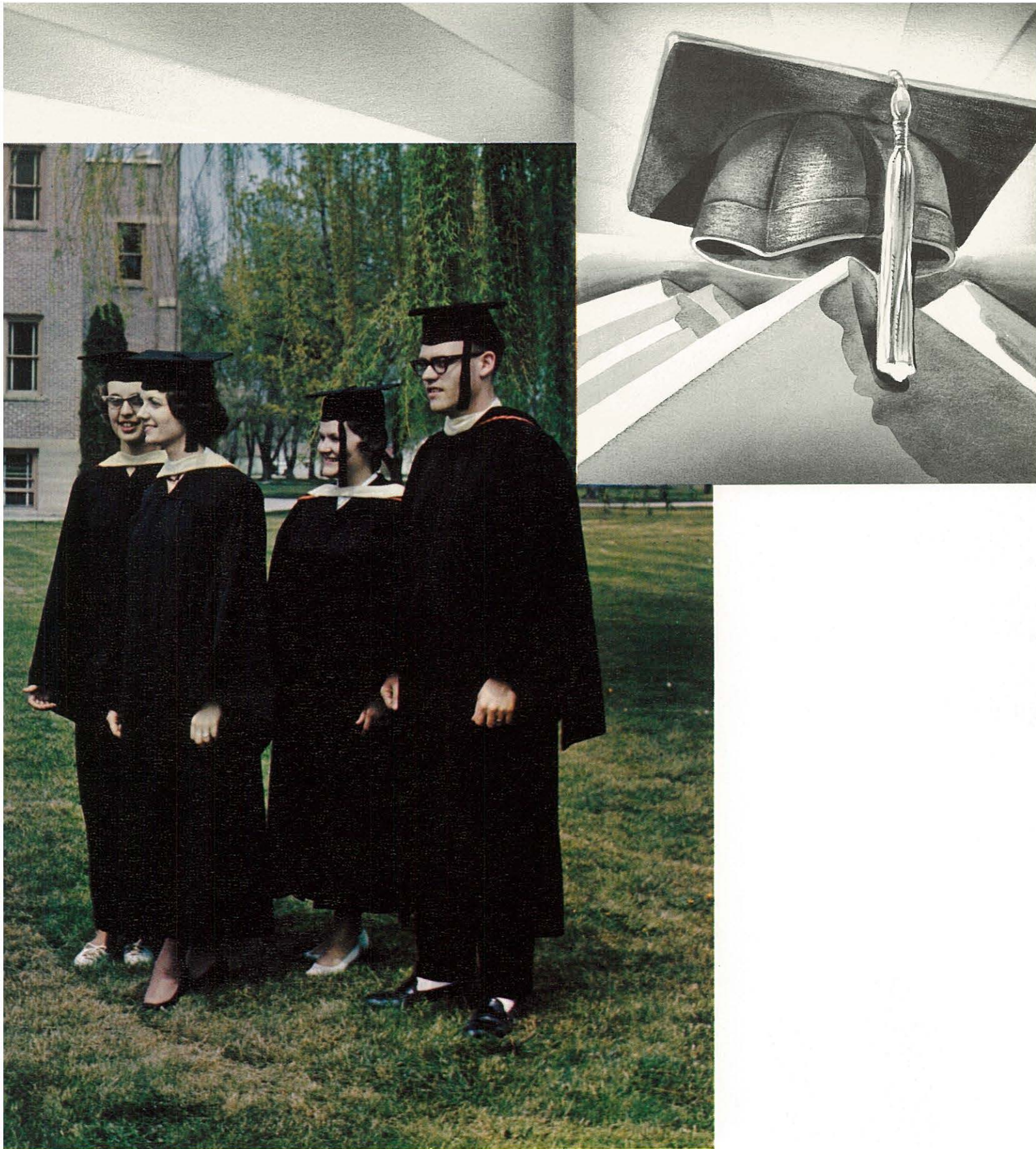

SENIORS



Senior Activities

From the morning of Investiture in early May until the evening of Commencement in June, the senior's days are full of those last minute preparations and activities which bring his career as a college student to a close.

Friends among the faculty and student body begin to take a new look at their soon-to-depart friends, and seniors view the campus nostalgically, eager for the long awaited day of graduation, but reluctant to bring the suddenly pleasant college years to an end.

Investiture begins



Baccalaureate Sunday is an important day



The march goes on

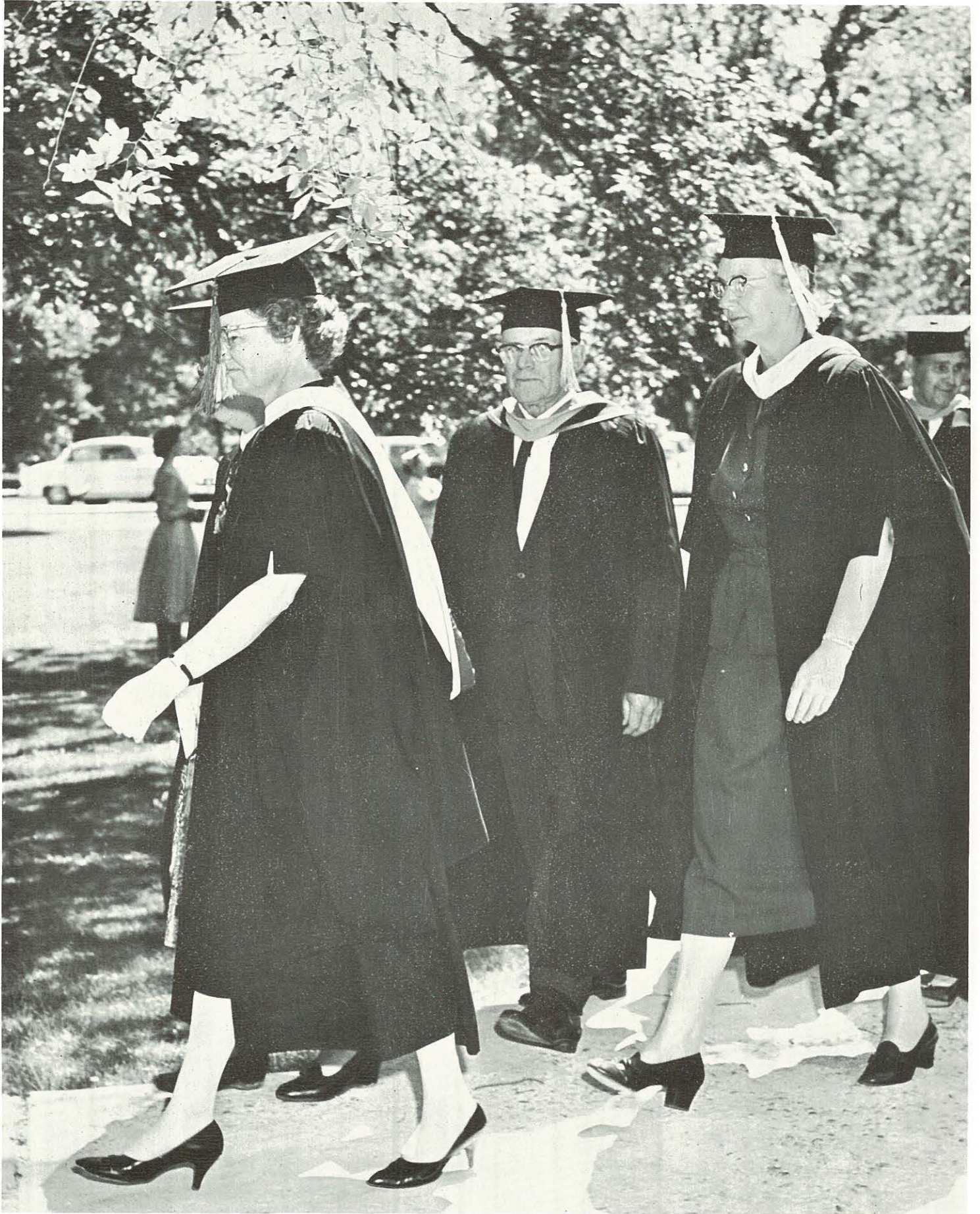

Faculty leads march



Senior Council, Row 1: Bonnie Klein, Secretary; Roy Hall, President; Glenys Haven, Chaplain. Row 2; Edith Hilliard, Student Council Representative; Carroll Warwick, Treasurer; Jerry Van Order, Vice-President.

Seniors

JERRY ETHAN ABRAMS

Port Angeles, Washington

"personable and popular"

Spartan

KROK 3-4, Mgr. 4; Circle K 2-3-4, District Gov. 4; Summer Traveling Group 2-3; Zeta Kappa Rho 1; Who's Who 4; Dorm Council 2-3; Class Pres. 2; Sweetheart Prince 2; C.W.B. 1-2; American Institute of Physics, Sec.-Treas 3; Society Pres. 3, Council 4.

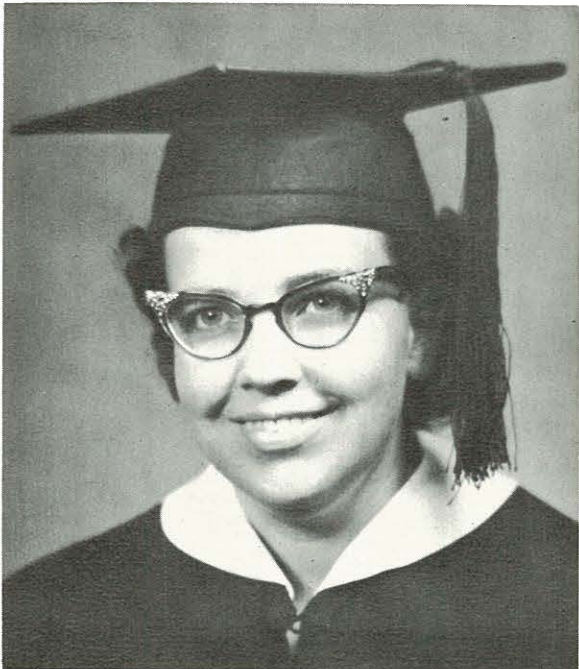
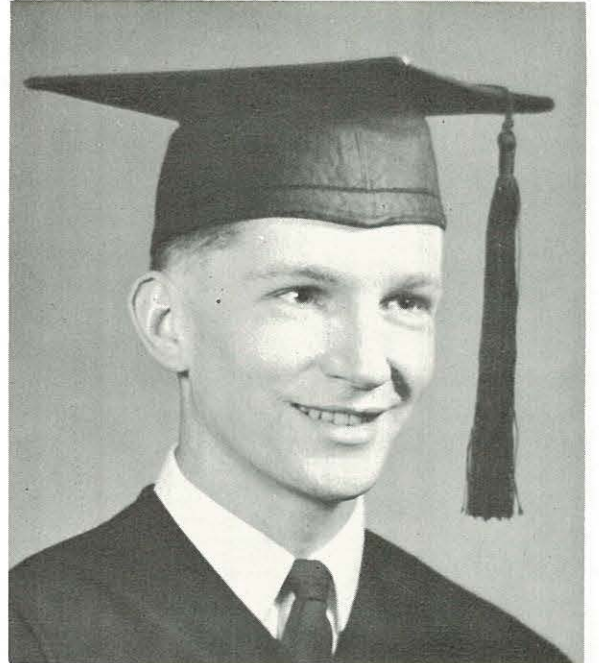

OLIVE LOUISE ACOCK

Nampa, Idaho

"considerate and resourceful"

Olympian

S.N.E.A. 1-2; F.M.B. 1-2.



GLENDA IRENE ANDERSON

New Brighton, Minnesota

"dynamic and determined"

Spartan

F.M.B. 1-2-3-4, Council 2-3; C.W.B. 1-2-3-4, Council 2; G.M.S. Council 3; Dorm Pres. 1; Dorm Head Resident 4; Crusader Choir 3; KROK 3; A.S.B. Vice-Pres. 4; S.N.E.A. 3-4; Who's Who 4.

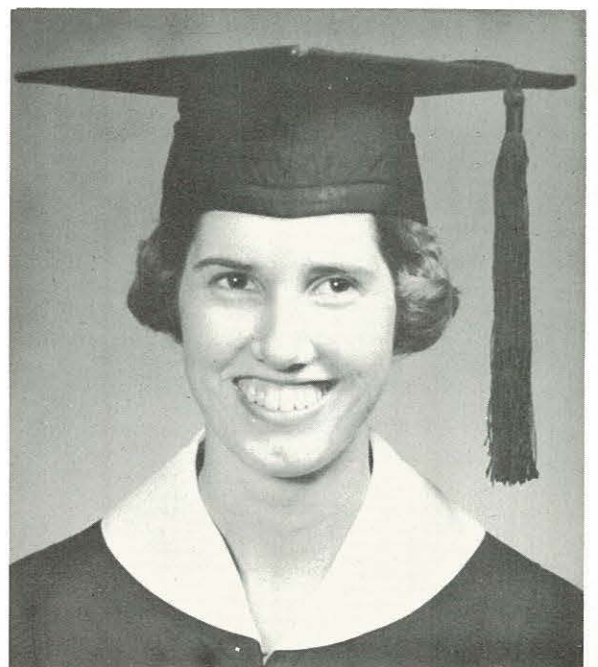

JUDITH LYNN ANGELL

Nampa, Idaho

"impetuous and venturesome"

Spartan

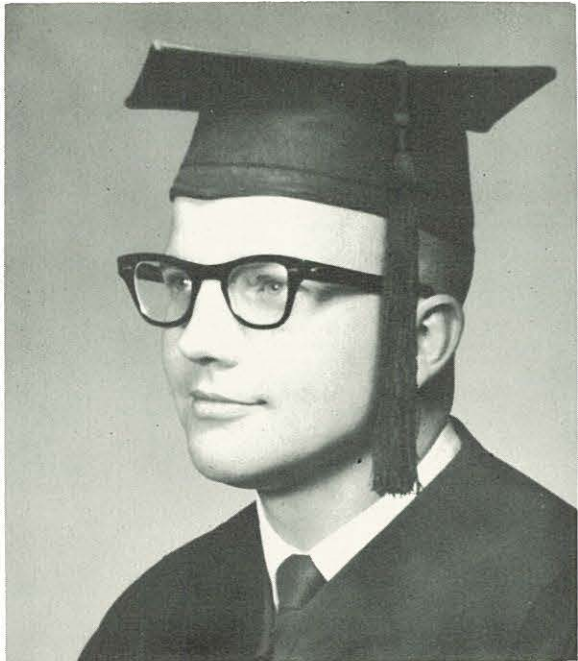

RAY E. ARNOLD

Nampa, Idaho

"robust and receptive"

Track Mgr. 1; N Club 2-3; S.N.E.A. 3-4; American Institute of Physics 3-4.

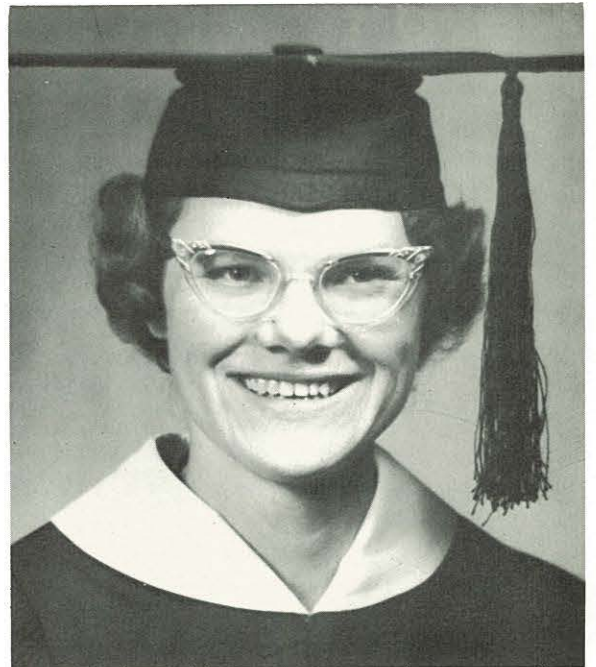

GENEVA CAROLYN BAXTER

Buhl, Idaho

"dedicated and unassuming"

A.D.P.

Nine to Five 1-2; F.B.L.A. 1-2-3-4, Council 3; S.N.E.A. 2-3-4.

DENNIS BERARD

Kelso, Washington

"calm and efficient"

Spartan

Transfer from Lower Columbia Jr. College 3; F.B.L.A. 3-4; Pep Band 3; Varsity Baseball 3-4; Society Council 4; Society Play 4.

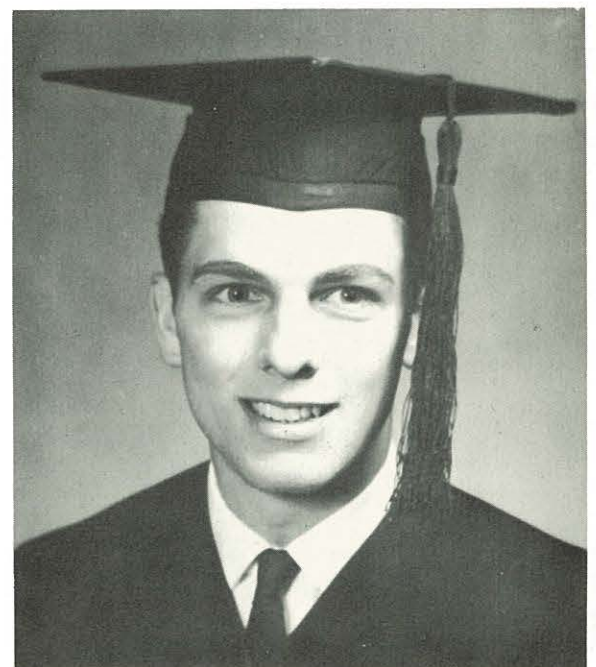

GEORGE AURELIUS BRAVO

Lima, Peru

"intelligent and unassuming"

S.L.A.

Marshall Science 1-2-3-4; Zeta Kappa Rho 3-4; American Institute of Physics 3-4, President 4; I.R.C. 1-2; F.M.B. 1-2; Who's Who 4.





ESTHER LUCILE BURKHEIMER

Marshalltown, Iowa

"sincere and sensible"

Olympian

Transfer from Marshalltown Junior College 3; F.M.B. 3-4; C.W.B. 3-4; S.N.E.A. 3-4.



MARILYN R. CAMMACK

Buhl, Idaho

"dependable and devoted"

Olympian

Gamma Nu Gamma 2-3-4, Council 4; S.N.E.A. 3-4; F.M.B. 2-3-4, Council 3; Dorm Council 3; Music Club 3; Society Council 3.



COLLEEN JEAN CAMPBELL

Shelton, Washington

"attractive and engaging"

L.S.P.

Transfer from Seattle Pacific College 4; S.N.E.A. 4.

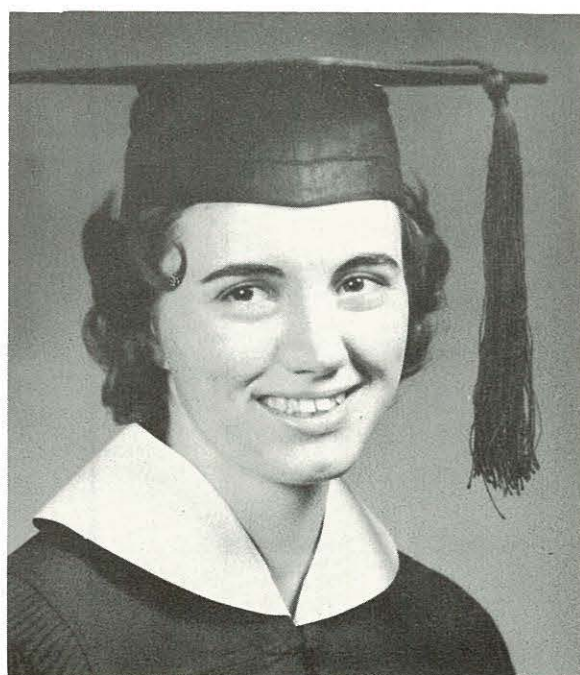

DARLENE KNIGHT CLARK

Lewiston, Idaho

"poised and perceptive"

A.D.P.

S.N.E.A. 2-3-4; Shepherdess 1-2-3-4, President 1; C.W.B. 1-3-4; Zeta Kappa Rho, 1-2-3-4.

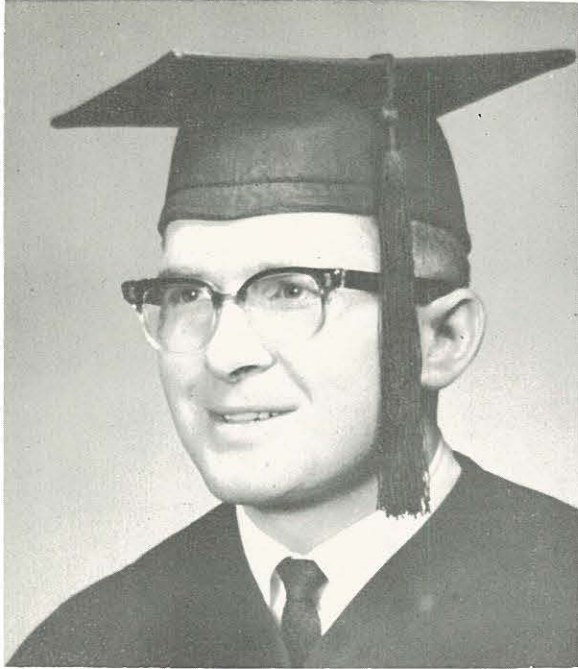

LARRY COLEMAN CLARK

Lewiston, Idaho

"dauntless and intrepid"

Spartan

F.M.B. 1-2-3-4, President 2; C.M.A. 1-2-3-4, Council 2;
C.W.B. 1-3-4; Pi Kappa Delta 1-2-3-4, President 2-4,
Council 3; Society Play 3.

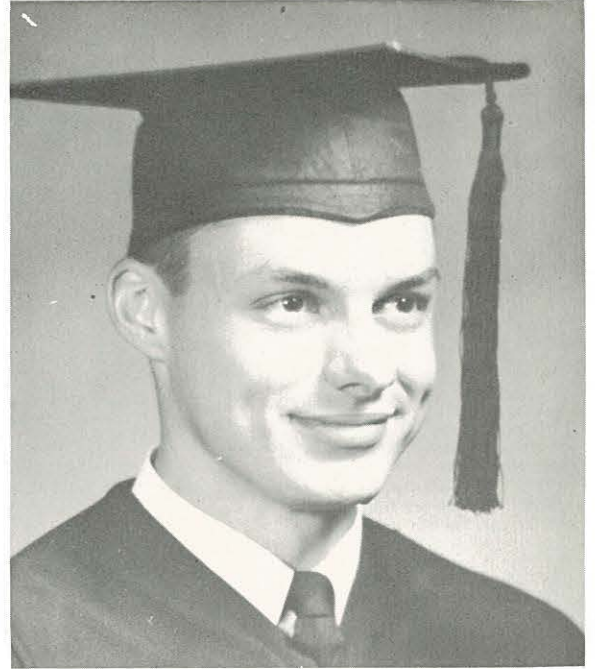

MARVIN DANIELS

Nampa, Idaho

"reserved and thoughtful"

Olympian



SHARAN PERKINS DILLON

Nampa, Idaho

"talented and loyal"

Athenian

Mu Upsilon Sigma 1-2-3-4, Council 2; Home Ec Club 2;
C.W.B. 1-2-3; S.N.E.A. 2-4; Crusader Staff 3; Zeta
Kappa Rho 2-4; Crusader Choir 4; Society Council 2-3.



MARJORIE ANA EDGAR

Spokane, Washington

"exuberant and capable"

Olympian

A.W.S. Council 3, President 4; C.W.B. 2-3, Council 3;
S.N.E.A. 3-4, Council 4; Dormitory Head Resident 4.



LOIS EDWARDS
Kansas City, Missouri
"intelligent and piquant"
S.L.A.

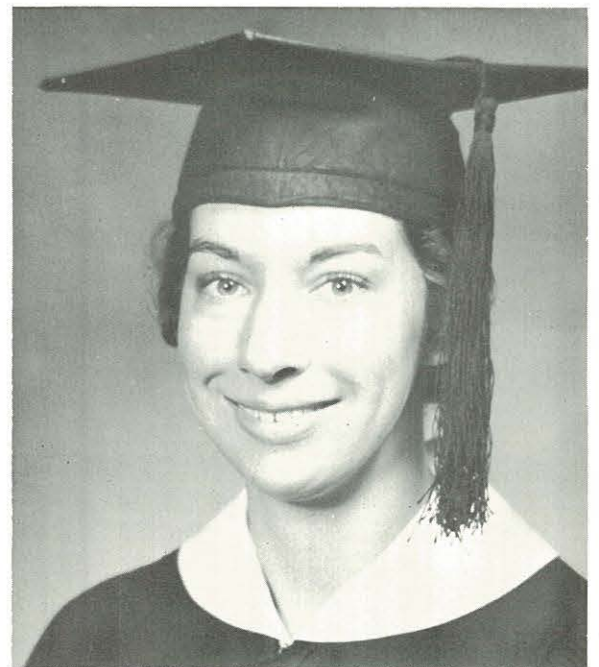

LUCIE MARIE FISCHER
Willamina, Oregon
"competent and sympathetic"
L.S.P.

S.N.E.A. 2-3-4; C.W.B. 1; Pi Omicron 2-3-4, Council 3;
Civic Music Association.



SHERRILL ARLETTE FRIESEN
Salem, Oregon
"gay and friendly"
A.D.P.

C.W.B. 1-2-3-4; Music Club 3-4; S.N.E.A. 2-3-4; Society
Council 2-3; M.E.N.C. 4.



MARY ELIZABETH GEORGE
Marysville, Washington
"energetic and convivial"
Athenian

Transfer from Everett Junior College 3; Pi Omicron 3-4,
Council 4; Crusader Choir 3; C.W.B. 3; S.N.E.A. 3-4;
Society Council 3-4.

SHARON KATHERINE GIBSON

Reno, Nevada

"animated and enthusiastic"

A.D.P.

Dorm President; S.N.E.A. 1-2-4, Council 2; Home Ec Club 1-2-3-4, Council 3; Crusader Staff 1-2-4, Society Editor 4; Oasis 2-3; Society Council 2-3; Society Play 1-2-3-4; Crusader Choir 2-3-4.

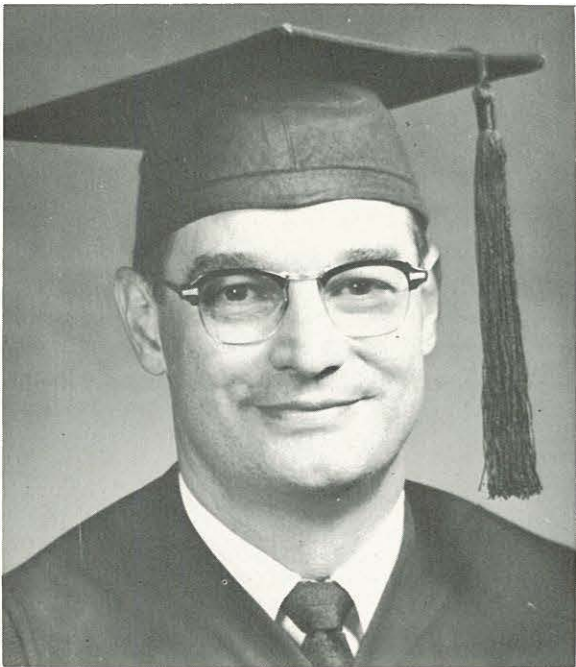
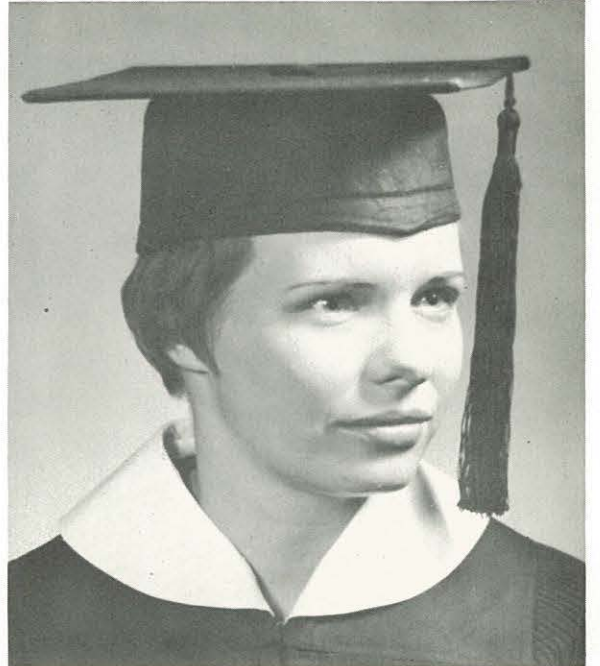

REGINALD GILLATT

Lake Fork, Idaho

A.D.P.

"mature and tenacious"

ELEANOR JUNE GUSTIN

Nampa, Idaho

"pious and sympathetic"

S.L.A.



ROY ERNEST HALL

Portland, Oregon

"altruistic and unstudied"

S.L.A.

G.M.S. President 4; Class President 4; Class Vice-President 2; F.M.B. 1-2-3-4, President 3; Society President 3; C.M.A. 1-2-3-4, Council 2; Marshall Science 1-2-3-4; C.W.B. 1-2-3-4; Dorm Council 3; Zeta Kappa Rho 2-4; Student Assistant in Biology 2, and Chemistry 3-4; Who's Who 4; Circle K 2-3-4.

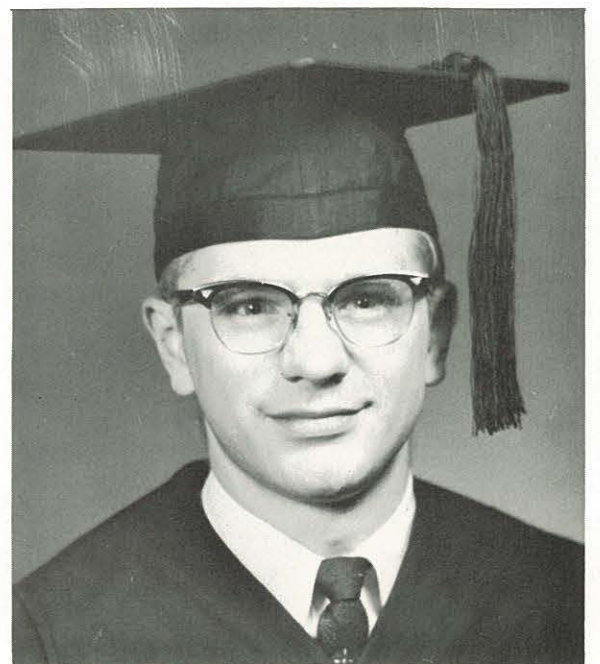

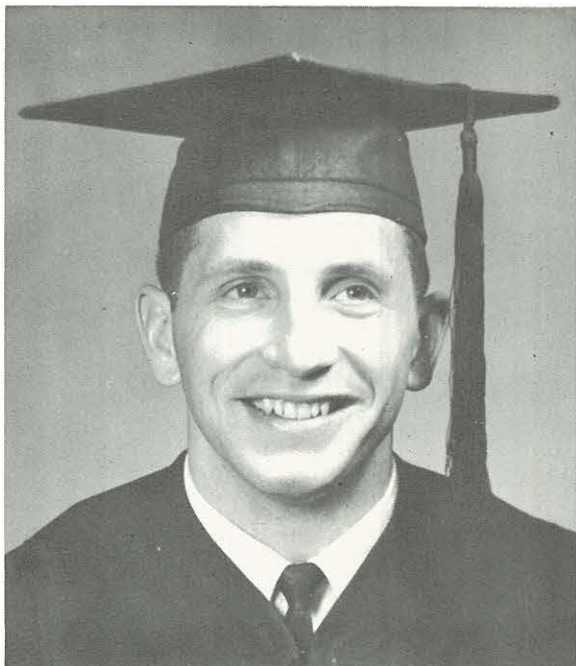

DOUGLAS N. HALSTED

Nampa, Idaho

"steadfast and studious"

S.L.A.

C.M.A. 2-3-4; Varsity Basketball 2-3-4; Track 2.



SHARON LEA HAMPTON

Fair Lawn, New Jersey

"vivacious and winsome"

Athenian

Transfer from E.N.C. 3; Music Club 3-4; Scriblerus 4; S.N.E.A. 3-4, Council 4; G.M.S. Council 4; Society Play 3; Society Program Chairman 4.

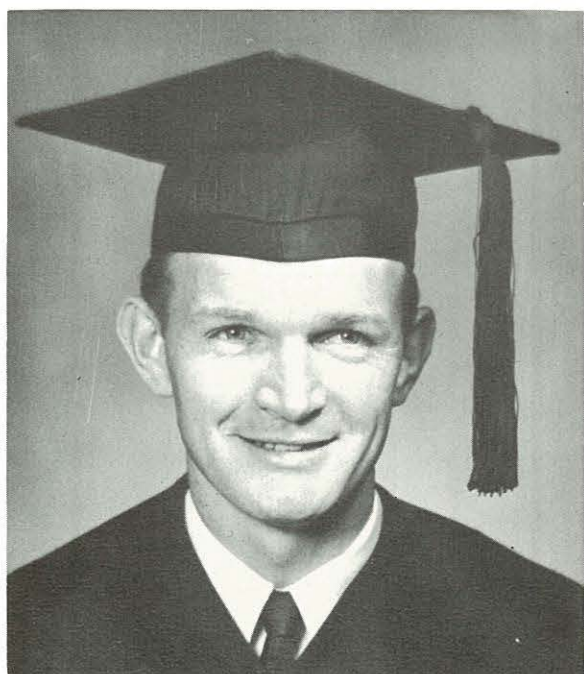

STANLEY A. HANSEN

Portland, Oregon

"discreet and disarming"

L.S.P.

S.N.E.A. 2-3-4.

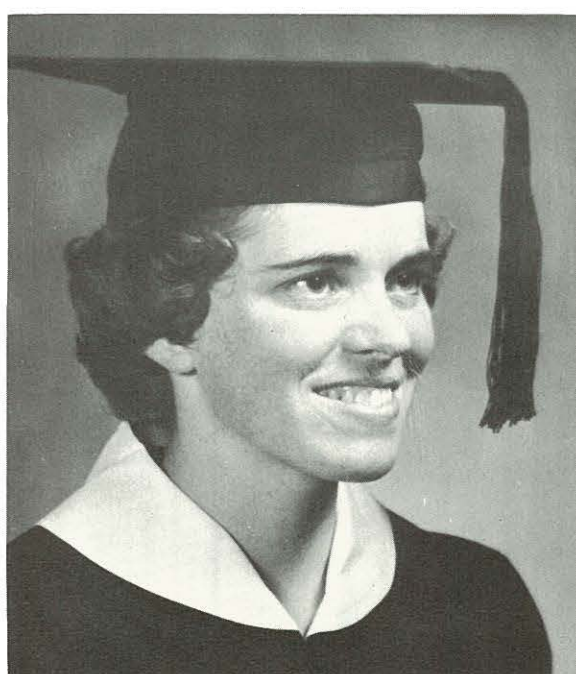

GLENYS C. HAVEN

Kalispell, Montana

"charming and dedicated"

A.D.P.

C.W.B. 1-2-3-4; F.M.B. 1-2; S.N.E.A. 3-4; Dorm Council 3, President 4; G.N.G. 3-4; KROK 3-4; Summer Traveling Group 3; Oasis 3; Society Council 3-4; Who's Who 4.



EDITH NESS HILLIARD

Nampa, Idaho

"gifted and forthright"

L.S.P.

Dorm Council 1; Art Club 1-2; S.N.E.A. 2-3-4, Council 3, President 4; Zeta Kappa Rho 4; Oasis 1-2-3-4, Assistant Editor 4; Crusader 1-2; Scriblerus 3-4, Council 4; Who's Who 4; A.W.S. Council 3; C.W.B. 1-2-3; Concert Band 1; Pep Band 1; Society Play 1-2; Society Council 2-4.

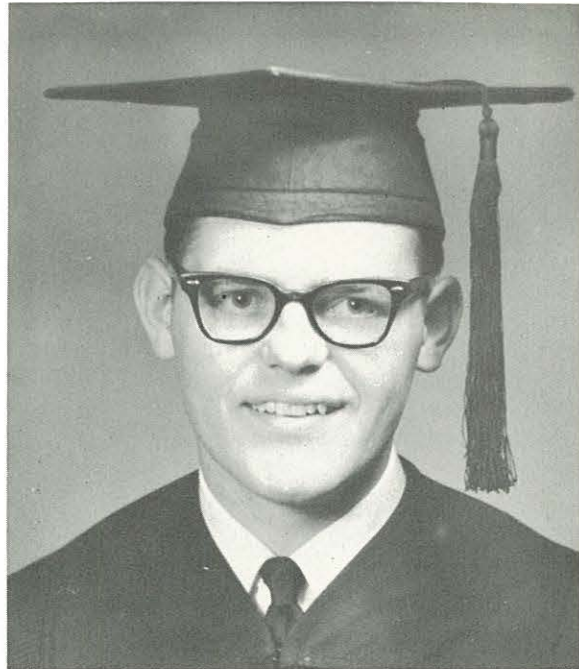

ROBERT D. HILLIARD

Nampa, Idaho

"stouthearted and idealistic"

S.L.A.

Transfer from University of Idaho 1; Society President 4; KROK 2; I.R.C. Council 3; F.B.L.A. 3; S.N.E.A. 3-4, Council 4; Men's Club President 4; Crusader 3; Society Plays 2-3; Homecoming Committee 4; Student Assistant in Department of Social Science 4.

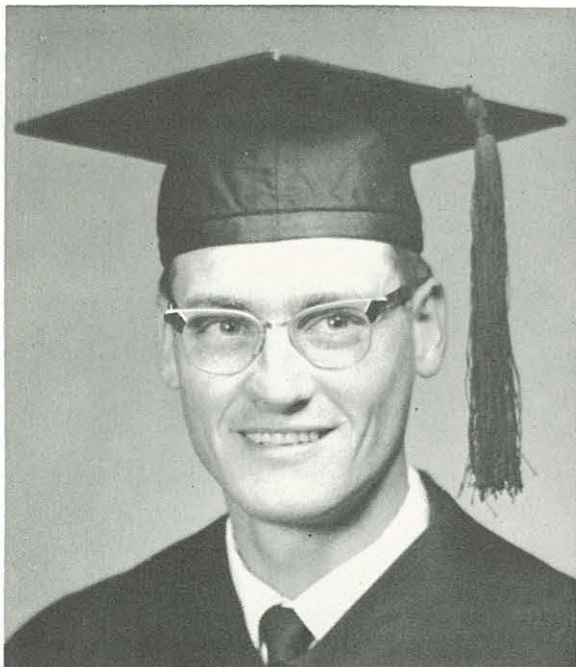

FLOYD HOPKINS

Caldwell, Idaho

"valiant and determined"

Spartan



ANN ADELE HUNTINGTON

Nampa, Idaho

"personable and adaptable"

S.L.A.

Crusader Choir 2-3-4; Music Club 3-4, Council 4; Class Secretary 2; Student Council 2; Madrigals 4; Summer Traveling Group 2; S.N.E.A. 3-4; A.W.S. Council 2; Chapman Hall Sweetheart 3; Society Council 2-3-4, Program Chairman 3.

JERRY ALLEN ISAACSON
Vancouver, Washington
"courageous and collegiate"
S.L.A.

Varsity Baseball 1-2-3-4; Basketball 1-2; S.N.E.A. 3-4.

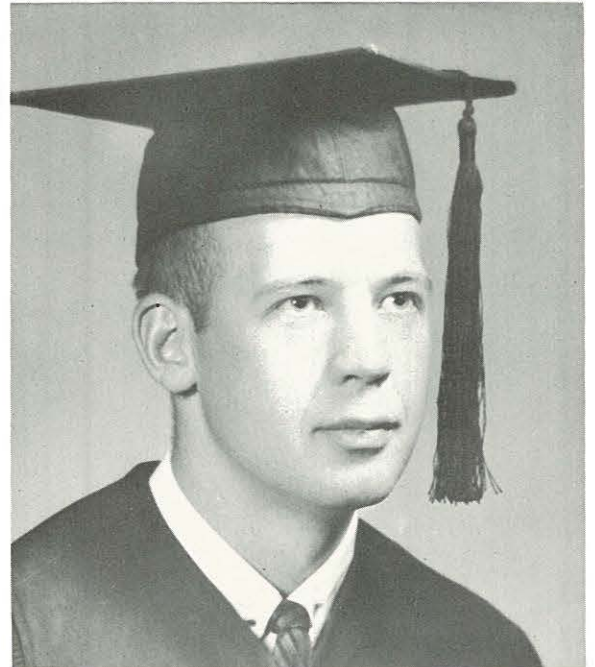

RICHARD LAWRENCE JACKSON
Portland, Oregon
"amiable and appreciative"
Olympian

Class Treasurer 1; Crusader Choir 2-3; Summer Traveling Group 3; Men's Club Council 3; S.N.E.A. 3-4; Track 1; Society President 4.

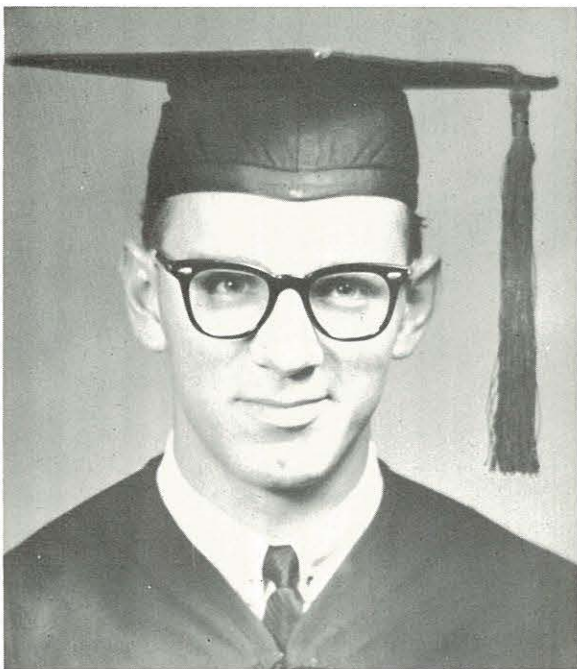

ROBERT L. JACKSON
Twin Falls, Idaho
"perceptive and laconic"
L.S.P.

I.R.C. 1-2-3; Scriblerus 3-4; F.B.L.A. 4; Sociology Club 4.



FRANKLIN D. KENNEDY
Auburndale, Florida
"unpretentious and munificent"
Olympian
S.N.E.A. 2-3-4, Council 4.

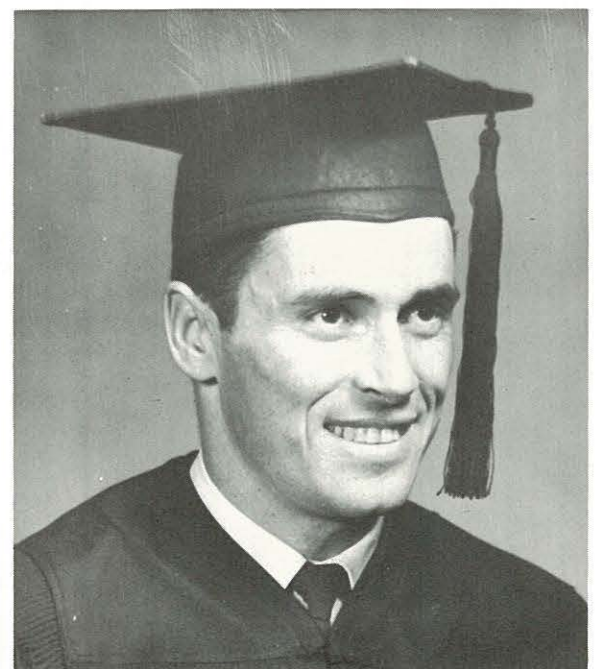

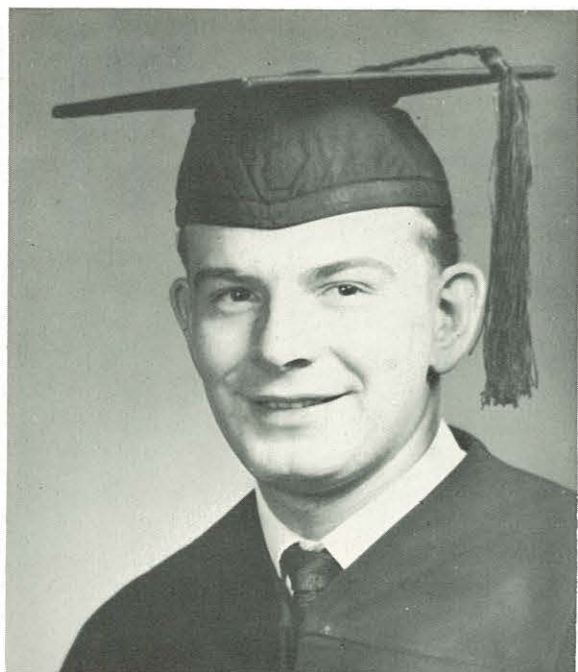

RUEHL KERCH
Nampa, Idaho
"gallant and forbearing"
A.D.P.



BONNIE JEAN KLEIN
Walla Walla, Washington
"clever and qualified"
A.D.P.

A.W.S. Council 4; F.B.L.A. 1-2-3-4, Council 4; G.N.G. 2-3-4, Council 3-4; Class Treasurer 3, Secretary 4; Nine to Five 1-2, President 2; S.N.E.A. 2-3-4; Society Program Chairman 3.

JEWELL EVANGELINE LANTERMAN
Red Deer, Alberta
"pensive and stately"
Spartan

Transfer from C.N.C.; C.W.B. 1-2-4; Dorm Council 4; Madrigals 4; Crusader Choir 1-4; Sociology Club Council 4.



MARY LEE DONNA LESTER
Richland, Washington
"pleasant and capable"
Olympian

S.N.E.A. 2-3-4; Marshall Science Council 3, President 4; Scriblerus 4; Dorm Council 4; G.N.G. 2-3-4; Oasis Literary Staff 3; Zeta Kappa Rho 2; Student Assistant in Department of Mathematics.

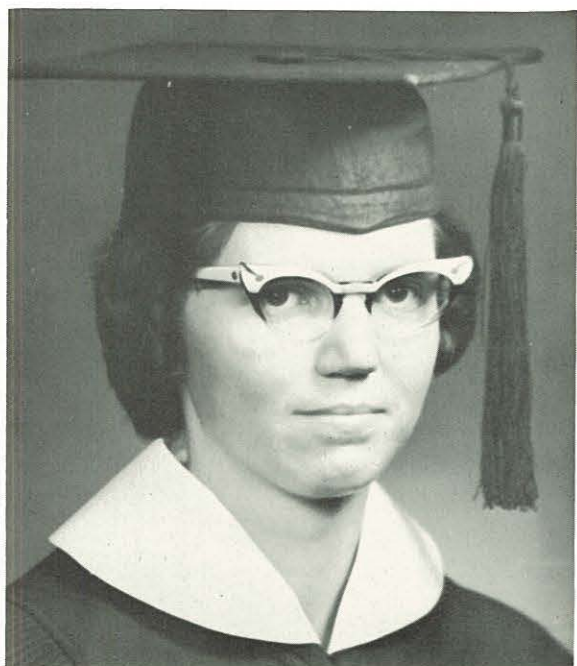

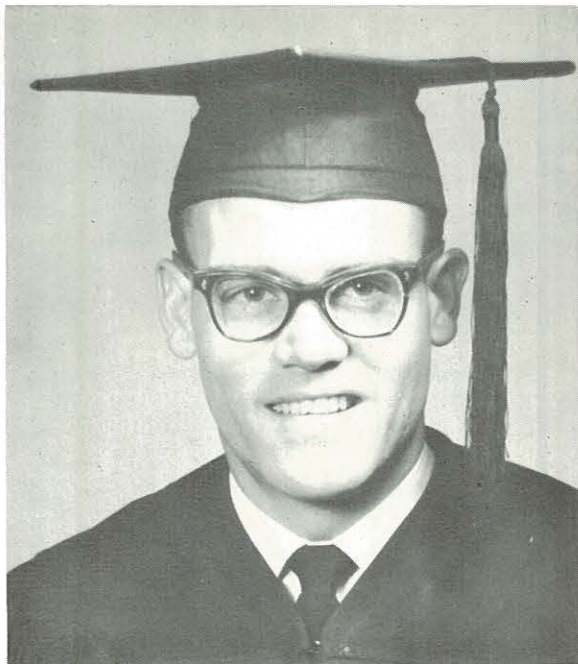

NEIL S. McKAY

Nampa, Idaho

"decisive and tenacious"

Spartan

Varsity Basketball 1-2-3-4; Student Council 1; Class Treasurer 2; President 3; A.S.B. Treasurer 4; Crusader Choir 2; Oasis Business Manager 3; N Club 2-3-4; F.B.L.A. 1-2-3-4; Circle K 2-3; Summer Traveling Group 2; Society President 2; Society Play 1; Who's Who 4.

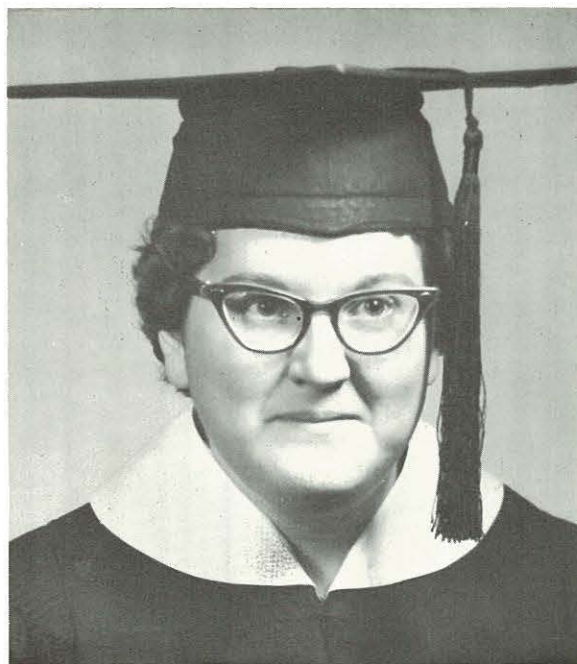

JUDITH MARLENE MARTIN

Wollaston, Massachusetts

"witty and wise"

Olympian

Transfer from E.N.C. 3; Dorm Council 3-4; S.N.E.A. 4; Music Club 3-4; C.W.B. 3-4; F.M.B. 4.



SHARON D. MARTIN

Kalama, Washington

"serene and refined"

L.S.P.

S.N.E.A. 3-4; Zeta Kappa Rho.

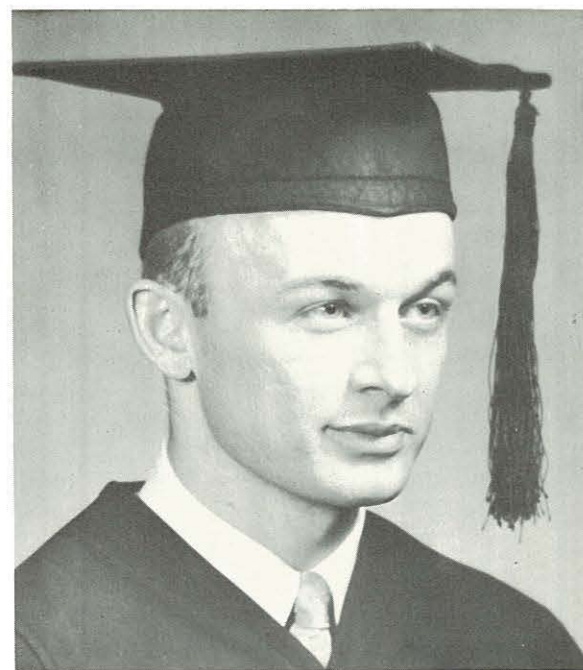

MARVIN DEAN MILLIKAN

Seattle, Washington

"industrious and principled"

Olympian

Transfer from Seattle Pacific College 4; Crusader Choir 4; Music Club 4.

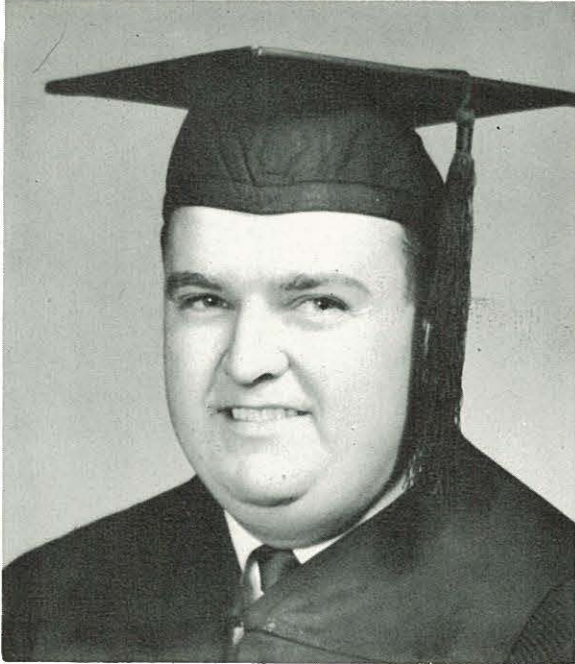

RON M. MILLS
Kennewick, Washington
"affable and imperturbable"
Spartan

F.B.L.A. 2; S.N.E.A. 3; Crusader Choir 3-4; I.R.C. 1-2;
Pep Band 2-3-4; Baseball Mgr. 2-3; Track Mgr. 2-3; So-
ciology Club 4; College Concert Band 2-3; Marshall
Science 1-2.



GLENDA MITCHELL
Nampa, Idaho
"devoted and practical"
A.D.P.



VIRGINIA MORELOCK
McMinnville, Oregon
"flexible and artistic"
Athenian

S.N.E.A. 2-3-4, Council 4; C.W.B. 2-3; String Ensemble
2; Orchestra 1; Art Club 1-2.

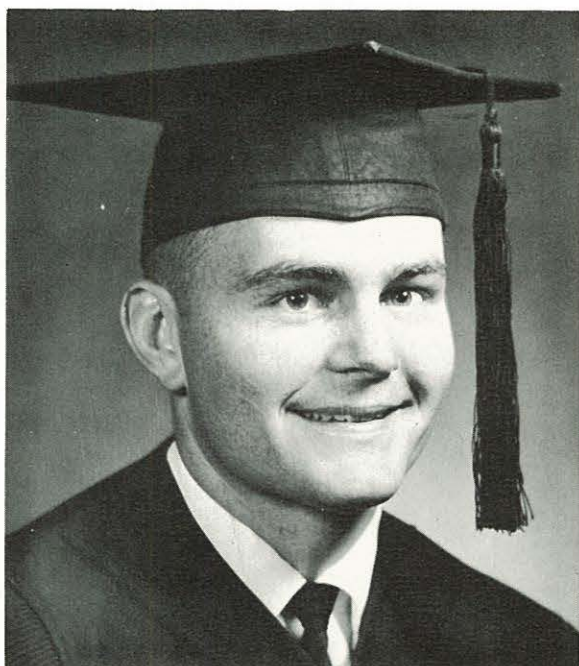

PAUL L. MURPHY
Eugene, Oregon
"chivalrous and progressive"
Spartan

Class Treasurer 1; Student Council 3; S.N.E.A. 3-4; Circle
K 3; Society President 3, Council 2-3.

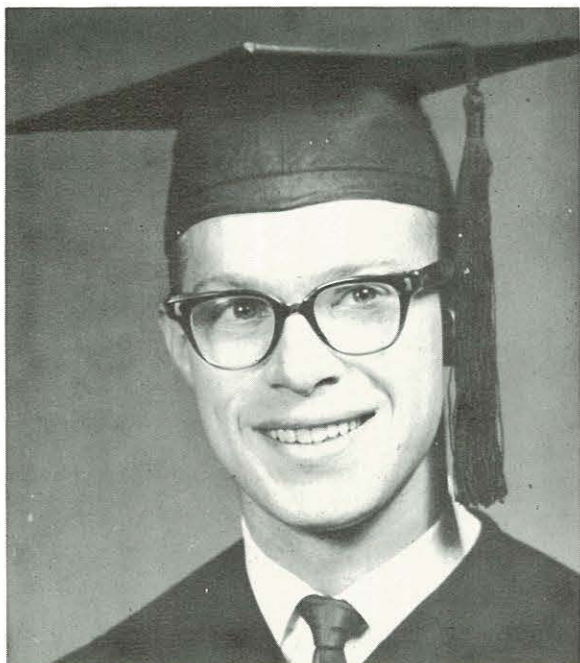

HAROLD WAYNE PAUL

Naches, Washington

"blithe and talkative"

Spartan

Cheerleader 3; Music Club 3-4; Crusader Choir 3-4; Marshall Science 1-2-3-4; KROK 2-3-4; S.N.E.A. 3-4; C.M.A. 3.

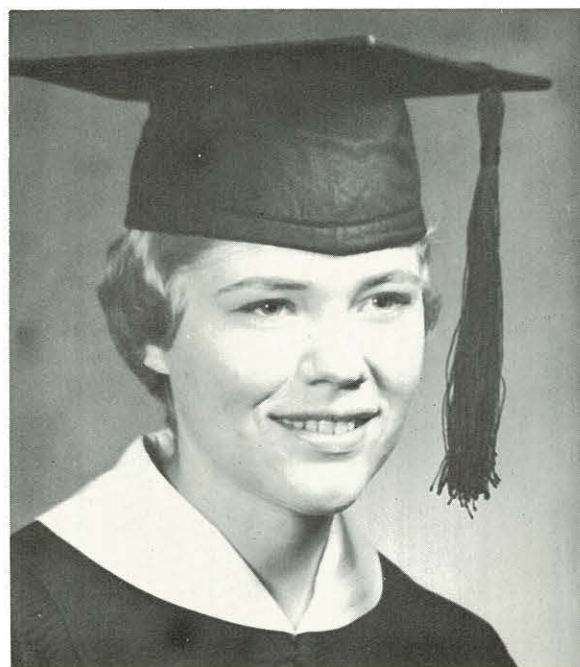

BONNIE LAURA QUICK

Eugene, Oregon

"demure and gracious"

Spartan

A.W.S. Council 1-3; S.N.E.A. 2; Pi Omicron 3-4; C.W.B. 1-2; Society Council 2-3.

GRETta HARMON RICH

Nampa, Idaho

"gracious and gentle"

A.D.P.

S.N.E.A. 1-2-3-4; Home Ec Club 1-2-3.

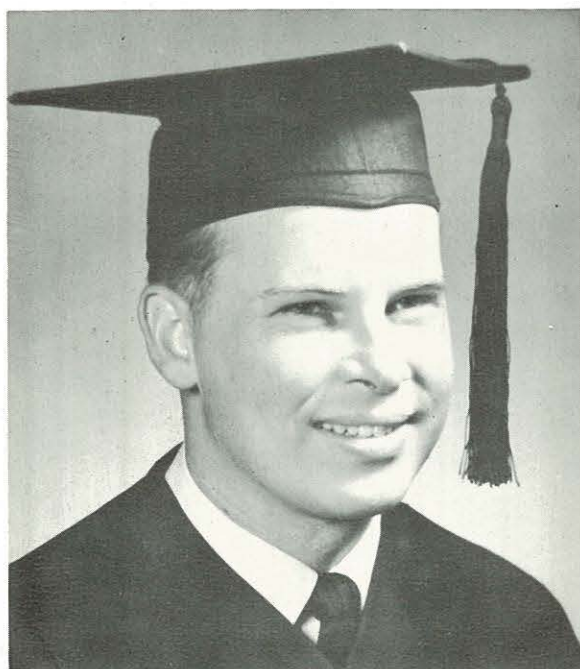

DAVID L. RINKER

Worland, Wyoming

"erudite and expressive"

Spartan

S.N.E.A. 3-4; Pi Kappa Delta 2-3-4, Council 3; Scrib-lerus 2-3-4, Council 3; Society Council 2-3-4; Society Play 3-4; Society Program Chairman 3; Crusader As-sistant Editor 3; Oasis Editor 4; Who's Who 4; Student Assistant in Department of English.

DARLENE MARIE RODEEN

Pullman, Washington

"reserved and proficient"

Athenian

S.N.E.A. 1-2-3-4; F.M.B. 1-2-3-4, Council 3-4; Zeta Kappa Rho 2; C.W.B. 1-2.



LOIS RUBY

Wendell, Idaho

"adept and unaffected"

A.D.P.

Transfer from University of Idaho; S.N.E.A. 3-4; Society Council 3; Society Play 3.



KATHIE SANTO

Boise, Idaho

"vivacious and persuasive"

L.S.P.

Nine to Five 1-2, Council 2; Zeta Kappa Rho 1; Crusader 1-2-3, Editor 2-3; F.B.L.A. 1-2-3; Pi Omicron 2; Student Council 2-3; Dorm Council 3-4; KROK 3-4; Oasis 3-4, Assistant Editor 4; Scriblerus 3-4; Pi Kappa Delta 3-4; Debate 3-4; Society Council 2; Who's Who 4.



PHYLLIS ANN SCHAPER

Riverton, Wyoming

"cheerful and ingenious"

L.S.P.

S.N.E.A. 2-3-4, Council 4; Home Ec. Club 2-3-4, Council 4; Dorm Council 4; Music Club 1-2.



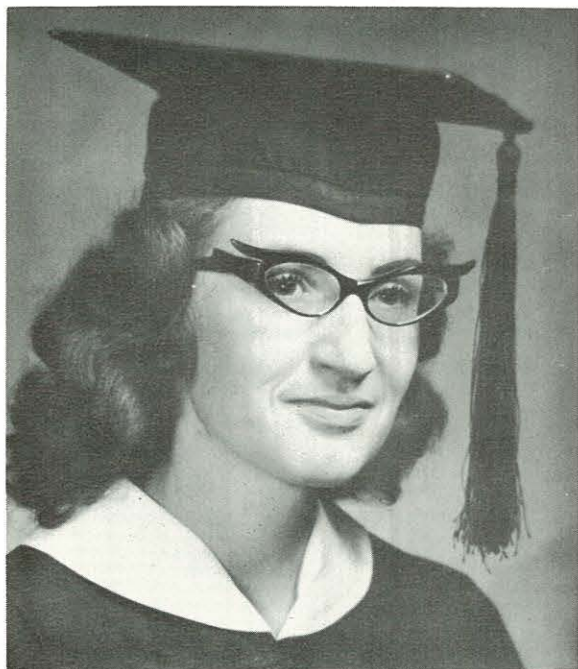

SHEILA SCHAPER
Riverton, Wyoming
"dispassionate and able"
L.S.P.



JEANETTE ALICE SCHMIDT
Denhoff, North Dakota
"unfeigned and constant"
A.D.P.
S.N.E.A. 1-2-3-4; F.M.B. 2-3-4; C.W.B. 1-2-3-4.



KATHERINE M. SCHRODER
Goldendale, Washington
"friendly and trustworthy"
Spartan
Pi Omicron 1-2-3-4; S.N.E.A. 2-4; C.W.B. 1-2-3-4.



BETTY ELAINE SEAMAN
Chicago, Illinois
"unobtrusive and responsive"
A.D.P.
Transfer from Olivet 3; Crusader Choir 3; S.N.E.A. 3-4;
Music Club 4; Home Ec Club 4; Society Council 4.



NAOMI SHAWEN
Cle Elum, Washington
"demure and decorous"
Olympian

S.N.E.A. 3-4; Pi Omicron 3, Council 4; Dorm Council 2-4; Society Council 2, Program Chairman 3.

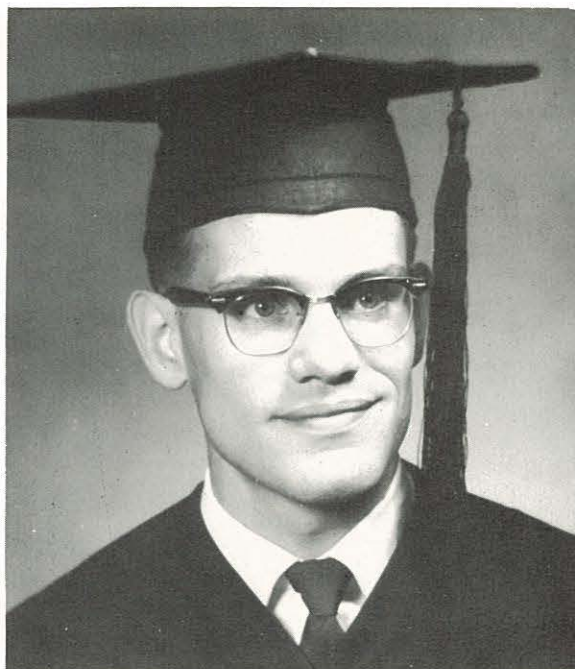

GLENN L. SLEMMER
Spokane, Washington
"casual and curious"
Athenian

Class Treasurer 2; Zeta Kappa Rho 1-2-3-4; Marshall Science 1-2; Pre-Doctoral Medical Research 3-4; Student Assistant in Departments of Chemistry and Biology.



MARILYN RUTH SLEMMER
Spokane, Washington
"apt and adroit"
Spartan

G.N.G. 2-3-4; S.N.E.A. 2, Council 3-4; Crusader 3-4, Editor 4; Society Play 2; Zeta Kappa Rho 4; Society Council 2-3-4, Program Chairman 3; Who's Who 4.

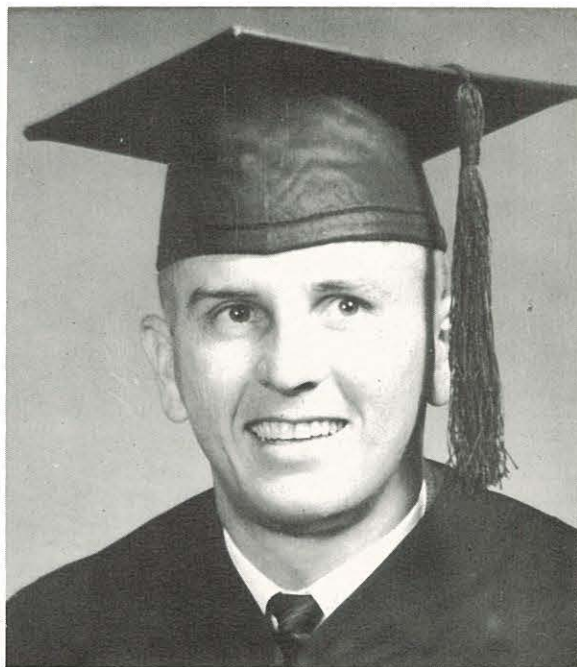

ORVILLE H. SWANSON
Bismarck, North Dakota
"deliberate and determined"
S.L.A.

N Club 2-3-4; F.M.B. 1-2-3-4; G.M.S. Council 4; S.N.E.A. 2-3; C.M.A. 1-2-3-4; C.W.B. Council 4; Baseball 1-2-3-4; Society Council 1-2-3-4.

LINNEA KATHLEEN TAYLOR

Nampa, Idaho

"prudent and attentive"

Athenian

Transfer from Eastern Nazarene College 4; Crusader
Choir 4; C.W.B. 4.

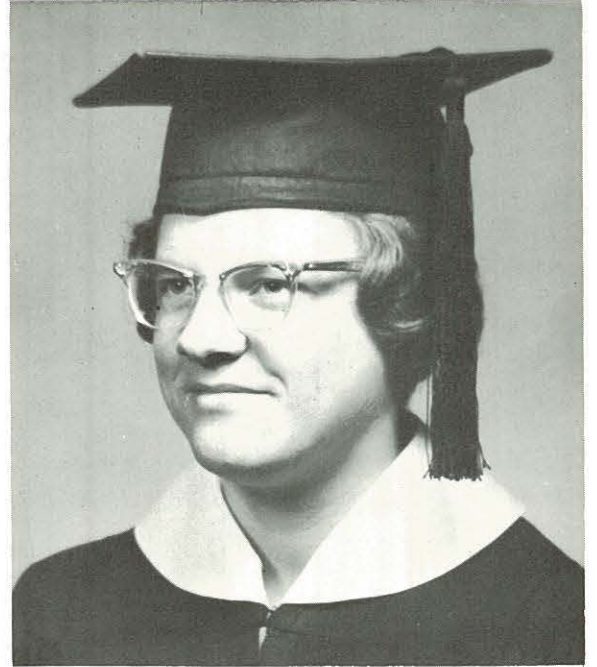

CECIL THOMPSON

Nampa, Idaho

"jovial and benevolent"

Olympian



SHIRLEY DEVEREAUX THOMPSON

Nampa, Idaho

"genteel and perceptive"

S.L.A.

S.N.E.A. 2-3-4; Scriblerus 2-3-4.



MERTON L. THORNTON

Bremerton, Washington

"amicable and sanguine"

S.L.A.

C.M.A. 1-2; S.N.E.A. 3-4.

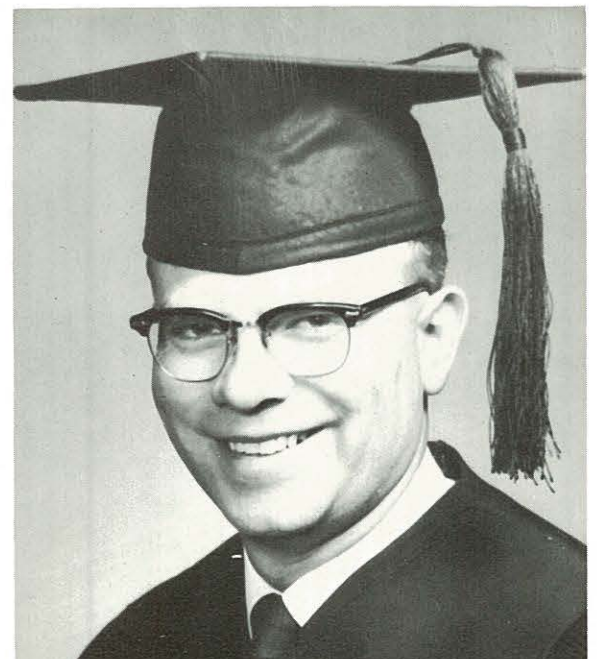

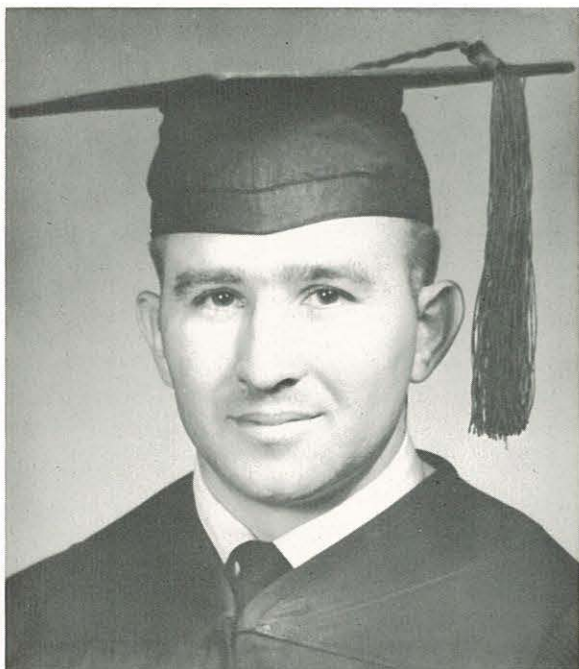

BILL TRACY
Nampa, Idaho
"artistic and amiable"
S.L.A.



JANIS VANDERSTOEP
Tillamook, Oregon
"diligent and dependable"
A.D.P.

Scriblerus Council 3, President 4; A.W.S. Council 4; C.W.B. 1-2; Music Club 1; S.N.E.A. 2-3-4; Zeta Kappa Rho 2-4; Society Council 4; Athletic Literary Council Secretary 3; Student Assistant in Department of English.

EDITH ANNE WALTER
Nampa, Idaho
"astute and witty"
A.D.P.

Pi Omicron 1-2-3-4, President 3, Council 4; S.N.E.A. 3-4; Homecoming Committee 3.

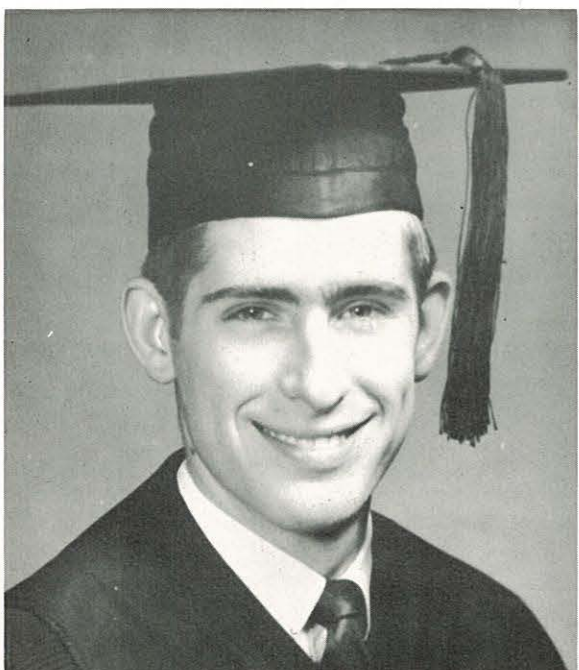

CARROLL WARWICK
Nampa, Idaho
"buoyant and debonair"
Olympian

F.B.L.A. 2-3-4; Crusader Business Manager 3; Oasis Business Manager 4; Class Treasurer 4.



ANITA EVELYN WILSON

Moscow, Idaho
 "calm and queenly"
 S.L.A.

C.W.B. 1-2-3; Crusader Choir 2-3; F.B.L.A. 2-3-4; Music Club 1-2-3-4, Council 1; S.N.E.A. 2-3-4; Society Council, 4.



ELIZABETH HELEN WRIGHT

Nampa, Idaho
 "pert and provocative"
 S.L.A.

S.N.E.A. 4; Art Club 1-2.

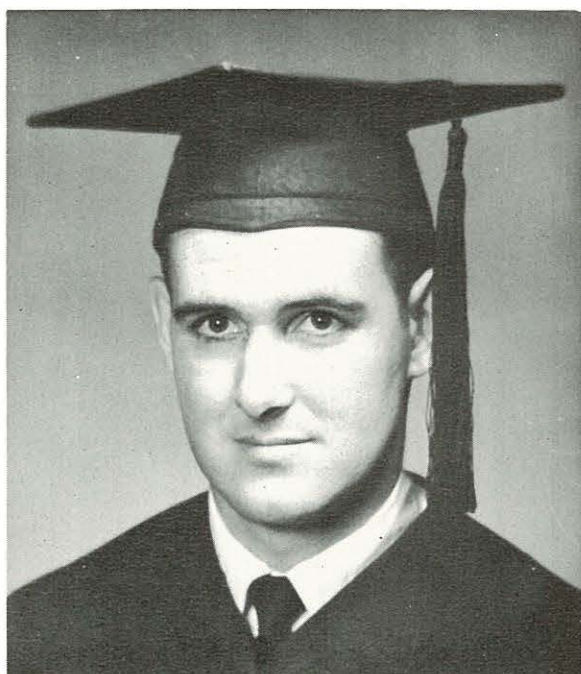

KEITH MILTON WRIGHT

Nampa, Idaho
 "jaunty and jocund"
 A.D.P.

C.M.A. 1-2-3-4, Council 4; Speech Club 1.

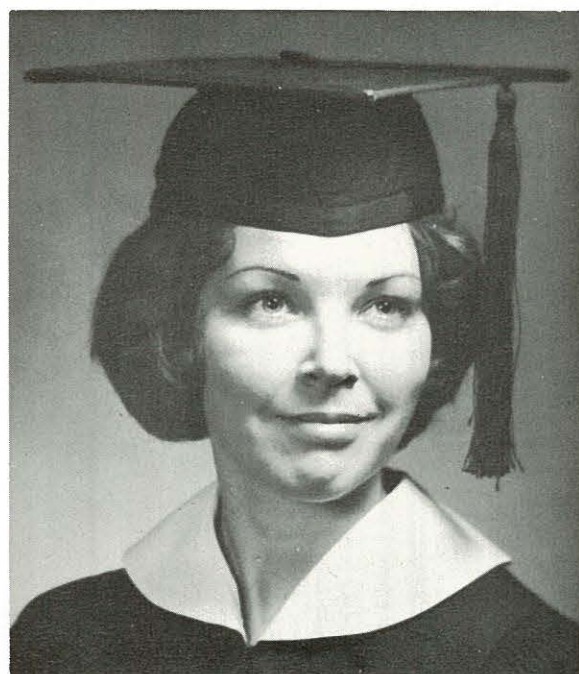

LOIS ETHELYN YOUNG

Kansas City, Missouri
 "cultured and regal"
 Spartan

Scriblerus 2-3-4; S.N.E.A. 2-4; Oasis 1-2-3, Assistant Editor 3; Ski Club Council 4; Dorm Council 1-2; A.S.B. Secretary 4; Zeta Kappa Rho 2-3-4, Council 3, President 4; Society Program Chairman 2; Who's Who 4; Student Assistant in Department of Philosophy; Homecoming Queen 4.

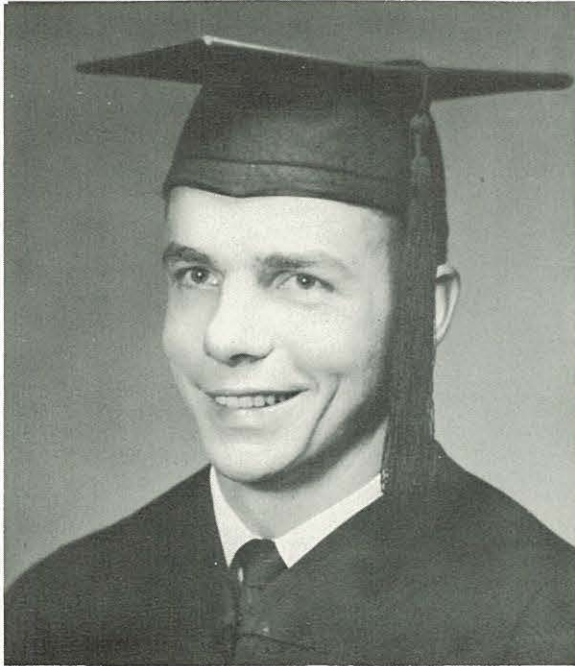

ARTHUR KING ZELLMER

Davenport, Washington

"stalwart and effective"

L.S.P.

Society President 2-3; N Club 1-2-3-4; Men's Club President 3; Zeta Kappa Rho 1-2-3-4, President 3; F.B.L.A. 3-4; Basketball 1; Tennis 1-2-3; Homecoming Committee 3-4; Dorm Council 3; Student Council Representative 4; Who's Who 4.

Seniors Not Pictured

LINDA MOWRY

Nampa, Idaho

"petite and precise"

Olympian

KATHLEEN POWERS

Nampa, Idaho

"competent and confident"

GERTRUDE SEAMAN

Nampa, Idaho

"gentle and gracious"

HAROLD WILCOX

Nampa, Idaho

"broad-shouldered and benevolent"

Spartan

Seniors In Absentia

WILSON BARBER

RUTH BEESON

KATHLEEN CHILDERS

DEON CURFMAN

PAUL EASTERLY

ROBERT FLUETSCH

CARLTON KELLOGG

DALE KNOTT

MYRTLE MALMBERG

DOLORES SEAMAN

ELIZABETH WRIGHT

BEATRICE WINEBARGER

DELMOR WIEDMEIER

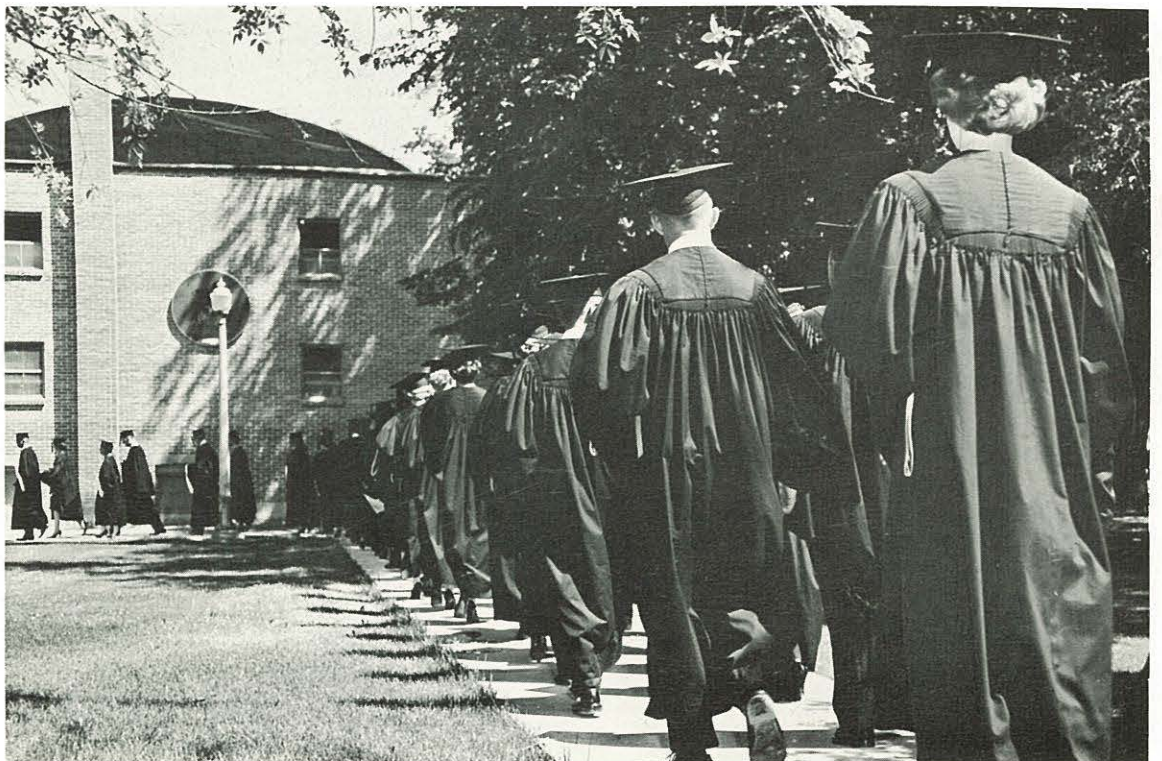

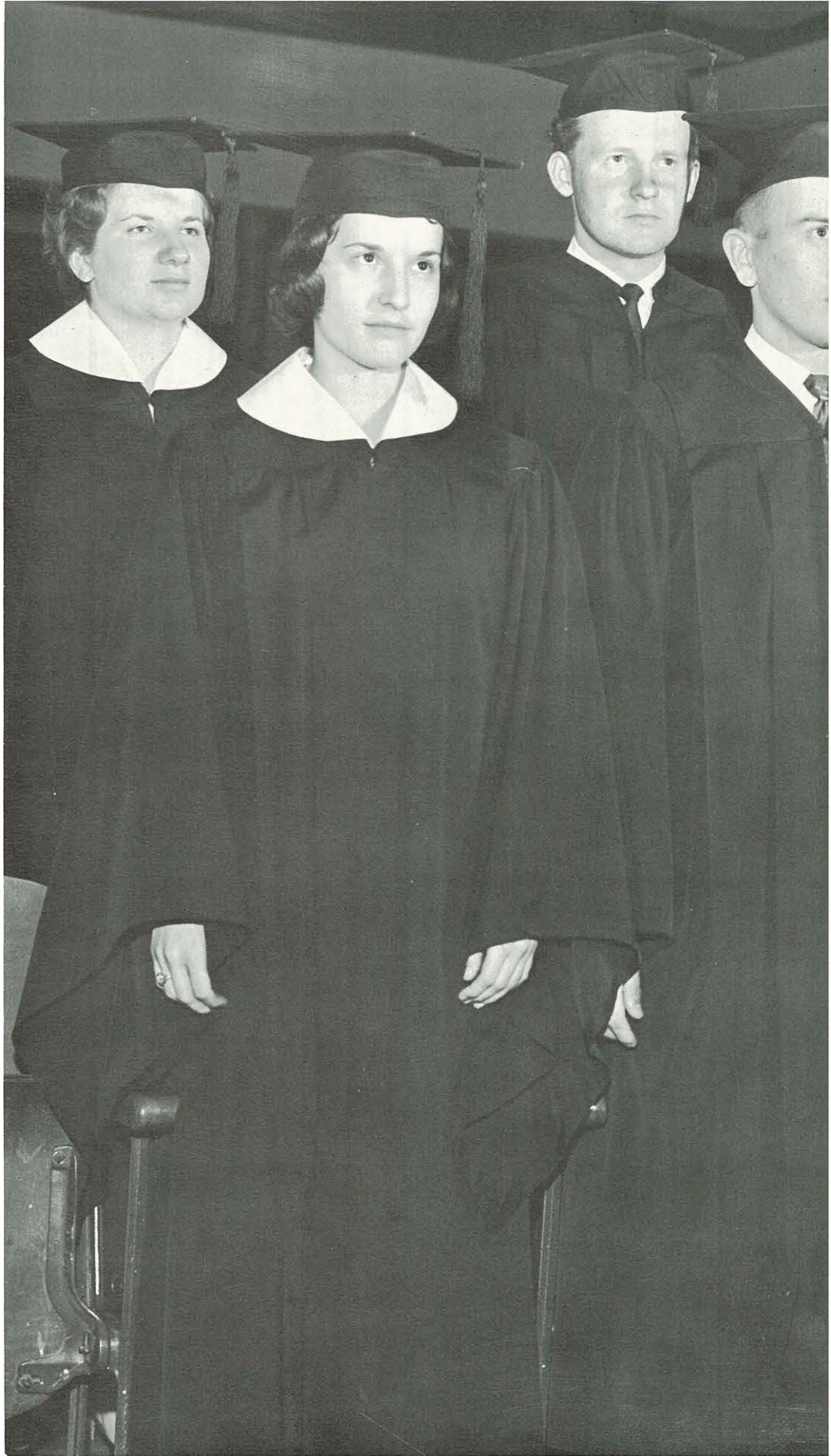

Charge to Graduating Senior

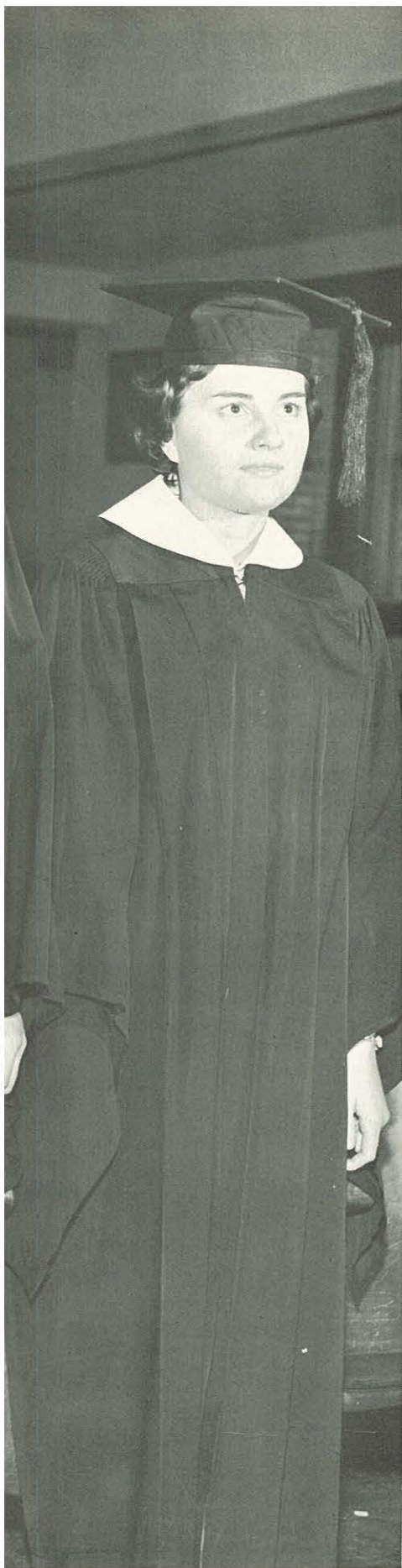

Will the Seniors please stand

One opinion from which there is hardly a dissenting voice in
the great books is that,
education should aim to make men good as men and as citizens.

"If you ask what is the good of education," Plato writes,
"the answer is easy—that education makes good men,
and that good men act nobly
and **conquer** their enemies in battle
because they are good."

I heard Hutchins say that in this atomic age the most profound
prayer is the prayer we have all lisped:

"Make me a good boy—make me a good girl,
for today we are only as safe as men are good."

Of course, this emphasis on goodness leads us to the problem
of moral education.

Whether morality can be taught . . . and how.

Can a man know good and yet do the opposite?

St. Paul seems to suggest this when he says,

"For the good that I would do, I do not:
but the evil which I would not I do."

If something more than knowledge or straight thinking is needed to be good,
How is it acquired?

The answer to us in a Christian college is obvious:
through the grace of our Lord and Saviour Jesus Christ
we can be good men, good women.

Northwest Nazarene College is:

"A liberal arts college whose purpose
is to provide her students with an
acquaintance with the major fields of
knowledge and an encouragement to
Christian commitment."

You are today invested with cap and gown indicating that
you have achieved an acquaintance with the major fields of knowledge.
We, your faculty, publicly pronounce that
you have earned the right to wear these vestments.

The years will prove if you are good men and women
If your knowledge is and will be purified by the Holy Spirit.

I charge you to realize that from this hour of your investment
you are a product of Northwest Nazarene College.

As you live good lives,
Your Alma Mater will be honored;
As you fail,
We, too, shall have failed.

"Watch ye; stand fast in the faith; quit you like men; be strong."
II Corinthians 16:13

. . . . by Dean Thelma B. Culver





Advertising

Northwest Nazarene College

NAMPA, IDAHO

Founded 1913

GOLDEN ANNIVERSARY YEAR 1962-63

A significant past

- Accredited Since 1937
- 2,000 Graduates
- Missionaries, Ministers, Teachers, Professional Leaders,
Servants of God and Humanity — Around the World

A challenging future

- Anniversary Events
 - Registration, September 13 and 14
 - Conference on Evangelism, September 19, 20, 21
 - Alumni Homecoming, November 22-24
 - Fifty-Year History Published
 - Fine Arts Colloquium
 - Lectures and Conferences
 - New Science Hall
 - Alumni and Investiture Day, May 3, 1963
 - Commencement, June 3, 1963
- Tomorrow — Excellence and Growth

Character

Culture

Christ

JOHN E. RILEY, *President*

College Church of the Nazarene

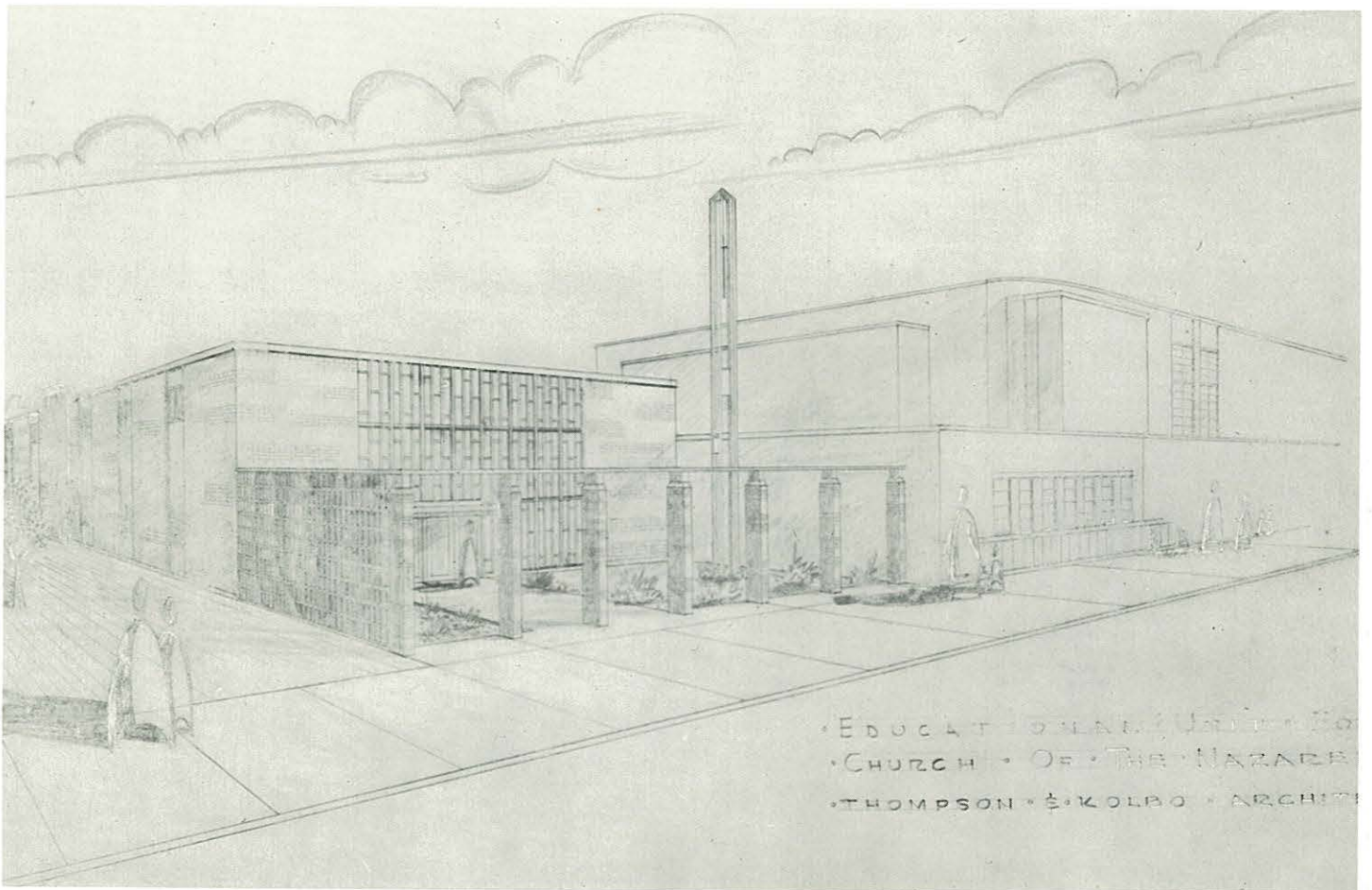

NEW EDUCATION BUILDING TO BE COMPLETED THIS YEAR

N.N.C.'s Church Home

Eugene Stowe, Pastor

Lee Hopkins, Associate Pastor

Warnie Tippit, Minister of Music

Idaho-Oregon District

I. H. Younger, District Superintendent

Congratulations and Best Wishes
to
Class of 1962

Idaho-Oregon District — Celebrating
Golden Anniversary Year 1961-62

Congratulations
to the
Graduating Class
of
1962 . . .

Northwest District

and to the . . .

“Oasis” Staff

RAYMOND C. KRATZER
District Superintendent

CHARLES WILKES
District N.Y.P.S. President

Evangelism and Education . . .



"Christian education should always lead to Christian certainty. The man who is sure of God and salvation is prepared to live in spite of all inconceivable eventualities."

— DR. B. V. SEALS



DR. PHINEAS F. BRESEE, 1838 - 1915

Founder and first General Superintendent in the Church of the Nazarene.

"Our purpose is to make centers of holy fire and influence from which our young men and women shall go out to bless the world . . . an intense and enthusiastic devotion is a help instead of a hindrance to intellectual development."



DR. ROY T. WILLIAMS, 1883 - 1946

General Superintendent for thirty years in the Church of the Nazarene.

"If our schools were closed for one year we would feel it to the most remote section of the church. If they were closed for three years, we would never recover."



DR. JAMES B. CHAPMAN, 1884 - 1947

Editor of the Herald of Holiness, Editor of the Preacher's Magazine, and General Superintendent in the Church of the Nazarene.

"Whatever have been the intimations to the contrary the fact is that we shall not successfully propagate and conserve the work of holiness in this generation without an educated ministry . . . some have disparaged education and natural gifts. The argument is that no amount of training would make a three minute horse out of a Shetland pony; the answer is that no horse is a three minute horse without training."



DR. H. ORTON WILEY, 1878 - 1961

President of Northwest Nazarene College, President of Pasadena College, author of "Christian Theology, III vols."

"The purpose of our educational institutions should be primarily that of service to the church . . . education alone can never advance the spiritual interests of the church. It (education) must be laid on the altar of sacrifice to Christ."

. . . United for Christian Service

Washington Pacific District
Dr. B. V. Seals
District Superintendent, 1962

Oregon —

Paritic —

District —

**Congratulations
to the Class of '62**

The Following Students Are Seniors
Attending N.N.C.

Jerry Abrams
Bob Anderson
Rowland Anderson
Ray Bunwick
Deon Curfman
Marvin Daniels
Lucie Fischer
Sherrill Friesen
Roy Hall
Stanley Hansen

Larry Jackson
Myrtle Malmberg
Joyce McConnell
Virginia Morelock
Paul Murphy
Bonnie Quick
Gretta Rich
Dolores Seaman
Jeanette Schmidt
Janis Vander Stoep

Edith Walter

W. A. McGraw
District Superintendent

N.Y.P.S.

Roy Green
President

N.F.M.S.

Mrs. Gordon Olsen
President

Church Schools

Robert A. Hempel
Chairman

First Church of the Nazarene



KENNETH H. PEARSALL
Minister

Corner N. 2nd and "B" Streets
YAKIMA, WASHINGTON

CONGRATULATIONS
TO THE CLASS OF '62

"WE WILL PROVE OUR STRONG DEVOTION . . .
LOYAL WE WILL BE.
TRUE TO GOD AND TRUE TO N.N.C. . . .
WITH:
Our Prayers
Our Students
Our Money . . ."



WENDELL POOLE
Ass't Minister

Congratulations Class of 1962

“When
in
Medford

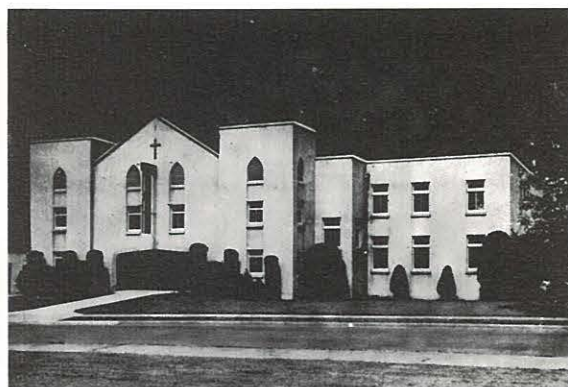

Worship
with
Us”



Perry Christiansen
Minister of Education
and Music

“Medford First”

520 North Holly Street
Medford, Oregon



Harold M. Sanner
Pastor

“Faithfully Supporting N.N.C.”

First Church of the Nazarene

4401 Second Ave. Northeast

Seattle 5, Washington

“Near the University of Washington”

CONGRATULATES
THE 1962
GRADUATES OF N. N. C.

ROY J. YEIDER
Pastor

From "The Land of 10,000 Lakes"

The Minnesota District

Salutes

Northwest Nazarene College and the Class of 1962

- Roy F. Stevens, District Superintendent
 - Mrs. Roy F. Stevens, N.F.M.S. President
 - J. Philip Johnson, Church Schools Chairman
 - John W. Bruce, N.Y.P.S. President

Walla Walla First Church



D. R. PETERMAN, Pastor
'47

Congratulates the Graduating Class of 1962

The following students represent
Walla Walla First Church
at NNC:

Al Wright
Gloria Hendrickson
Bill Woods
Linda Roberts
Beverly Weber
Sherill Huggins
Bonnie Klein
Sandi Patton
Stanley Wilson
Maytielu Rimbey

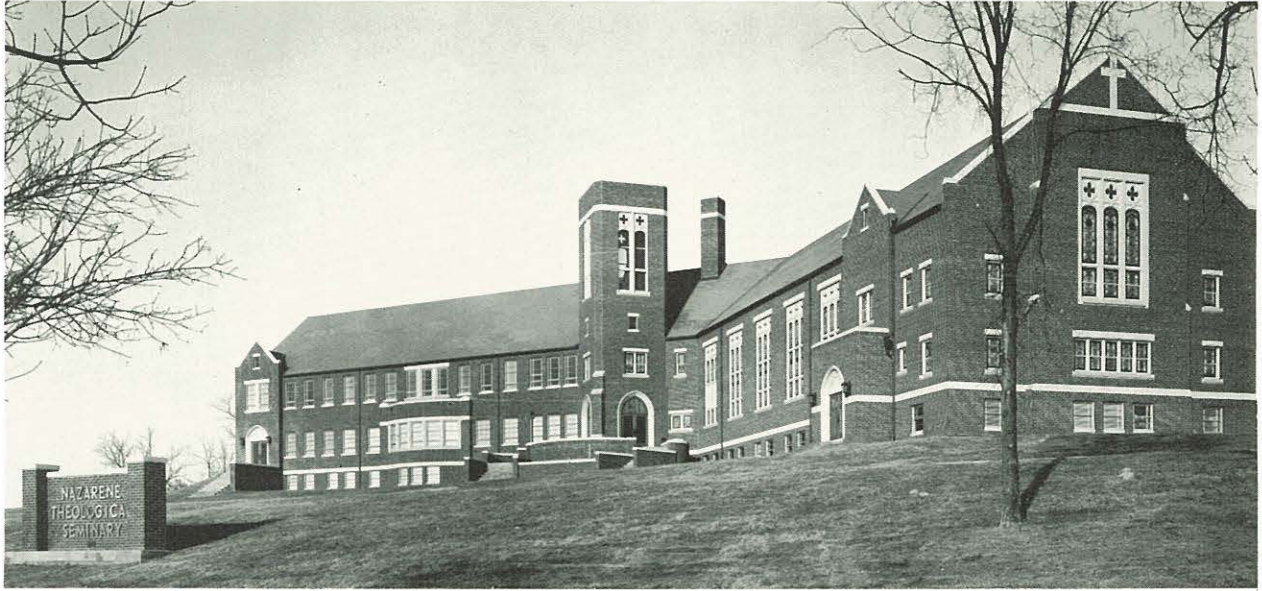

Nazarene Theological Seminary

1700 East Myer Boulevard
KANSAS CITY, MISSOURI

Lewis T. Corlett
President

Mendell Taylor
Dean

NAZARENE PUBLISHING HOUSE

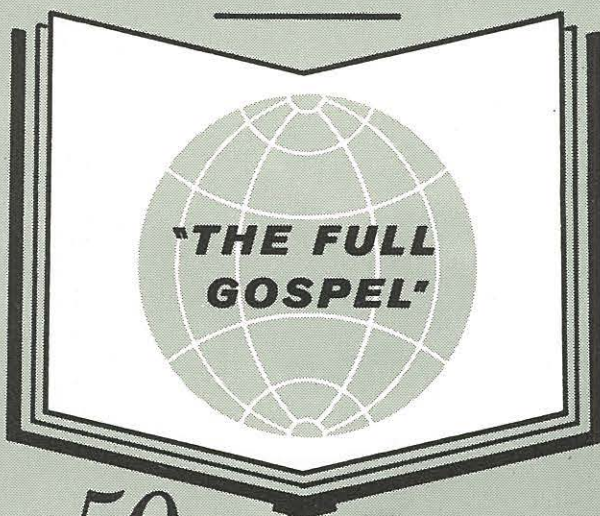

50th ANNIVERSARY

Leaders in the Church of the Nazarene recognized early the need for strong institutions if the church was to effect far-reaching results for Christ. For this reason substantial centers for education and a capable publishing program followed closely the building of churches.

You and your families are the key to this story. As we look together into this golden year of the Publishing House, may we thank you for your support and wish you, the class of 1962, success crowned with God's approval throughout your lives.

The folks at your
Nazarene Publishing House

North Nampa Church of the Nazarene

608 - 14th Avenue North

CONGRATULATIONS N.N.C.
and
THE CLASS OF 1962



M. W. KEMPER
Pastor



NORMAN KELLER
Minister of Music and
Christian Education

CONGRATULATIONS
CLASS OF '62

**SPOKANE
FIRST CHURCH
OF THE NAZARENE**

Nora and Wall, Spokane, Washington
CRAWFORD T. VANDERPOOL, Minister

First Church of the Nazarene

Center at Thirteenth
Salem, Oregon

GREETINGS
from
Oregon's "All-American" City

DUANE E. MUTH
Minister

GORDON A. OLSEN
Minister of Music

SOUTH DAKOTA DISTRICT
Church of the Nazarene

Believes in

NORTHWEST NAZARENE
COLLEGE

and

Congratulates the Class of 1962

Albert O. Loeber — Dist. Superintendent
Ruth C. Loeber — N.F.M.S. President
Harley Cash — N.Y.P.S. President
Glen Dayton — Church School Chairman

Alaska District

America's Last Frontier

CONGRATULATIONS TO
Northwest Nazarene College
and
Class of 1962

REV. BERT DANIELS
District Superintendent
MRS. IVA L. BERRY
N.F.M.S. President
MR. HARRY REIMER
Church School Chairman
REV. CHARLES POWERS
N.Y.P.S. President

When You Visit Century 21
Take the Ferry to Bremerton
and visit the

Bremerton Church
of the Nazarene
2315 Burwell Street

We Congratulate the Class
of 1962

and

Pledge Our Loyal
Support to NNC

FRED E. FOWLER
Pastor

First Church
of the Nazarene
Portland, Oregon
S.W. 12th and Main Streets

CONGRATULATIONS
AND
GOD'S BLESSINGS
TO
THE CLASS OF '62
AND
N.N.C.

A. G. JEFFRIES
Pastor

Samaritan Community Hospital

716 Dewey

Our Motto:

"Do for Others as You would Have Them do for the Ones You Love"

"Service Is Our Identification"

WARNE N. SCHAAP – ADMINISTRATOR



MURRAY J. PALLETT
Pastor

Bethel Church of the Nazarene

Spokane, Washington

Boosting N.N.C.

- ❖ Prayers
- ❖ Money
- ❖ Students

Students at N.N.C.

Dan Edgar
Linda Edgar
Sharon Jacobs
Jerry Melchisedeck
Bettie Pallett
Linda Jacobson Thompson

"YE SHALL
KNOW THE TRUTH
AND THE TRUTH SHALL
MAKE YOU FREE"

Psalm 105:2

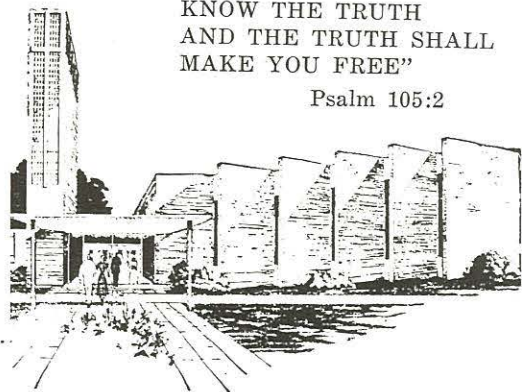

Warm Christian Greetings
to the
Graduates of 1962

FIRST CHURCH OF THE NAZARENE

... a friendly church in the
heart of a friendly community

54th Street and Humboldt Avenue South
MINNEAPOLIS, MINNESOTA

REVEREND ROBERT E. HARDING, Pastor

Billings First Church

is proud
to Support N.N.C.
and the
Class of 1962

George Ronnekamp, Pastor

First Church of the Nazarene

600 15th Avenue South

Nampa, Idaho

“Building Together for Christ”

EARL G. LEE, Pastor

HERBERT E. LILLY, Associate Pastor

MARVIN BLOOMQUIST, Minister of Music

First Church of the Nazarene

Eugene, Oregon



W. DONALD WELLMAN, Minister

SUPPORTING N.N.C.

First Church of the Nazarene

Wright Ave. at Humphreys St.

Richland, Washington

"Our Congratulations to Administration, Faculty and
the Class of 1962"

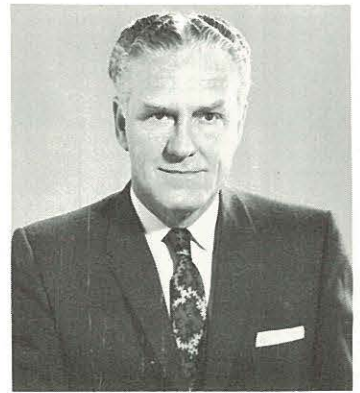

CECIL KNIPPERS
Pastor

Nevada-Utah District

CONGRATULATIONS TO THE
GRADUATING CLASS OF 1962

and

Best Wishes to a Wonderful Christian College —

N N C

RAYMOND B. SHERWOOD, District Superintendent
MRS. MILDRED SHERWOOD, District Missionary President
REV. DON ADAMS, District Church Schools
and
ALL THE DISTRICT



Church of the Nazarene
1240 N 27
Corvallis, Oregon

ROY A. GREEN, Pastor
904 N 28 PL 2-1245

Mel Nordyke — S.S. Superintendent
John Prince — N.Y.P.S. President
Mrs. Emmet Hutchins — N.F.M.S. President

IN HEARTY APPRECIATION
FOR NNC AND THE CLASS OF '62

WHEN IN PORTLAND, VISIT

Moreland
Church of the Nazarene
Southeast 17th Ave. at Lambert St.
Portland, Oregon

OUR CONGRATULATIONS
TO THE CLASS OF
1962

Vernon L. Wilcox
Pastor

Louise D. Nevin
(NNC '30)
Director of Music

First Church of the Nazarene

"A SHINING LIGHT AT THE
NORTH CROSSROADS
OF THE WORLD"

M. R. Korody **Anchorage**
Pastor Alaska

Franklin Road Church
SERVING N.N.C.

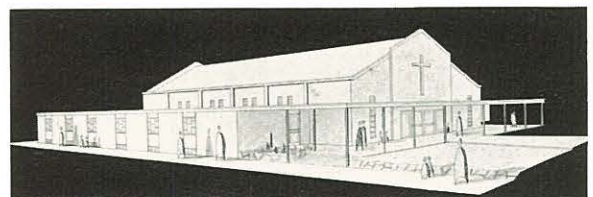

Nampa's Singing Church
WAYNE K. NELSON, Pastor

Greetings from the
Shadle Park
Church of the Nazarene
Wellesley and Ash
Spokane, Washington
SERVING CHRIST
and
NORTHWEST SPOKANE
CARL T. LINDBLOOM, Pastor

Mount Scott
Church of the Nazarene
S.E. 56th and Rhone
Portland, Oregon

CONGRATULATIONS TO THE
CLASS OF '62

LOWELL C. ELLIS, Pastor
PR 1-5672
ROGER CLAY, Ass't Pastor

Congratulations Alumni of 1962

N.N.C. Alumni Association

**"Across the land
or beyond the water
we all stand for Alma Mater"**



**DELMAR
BEUKELMAN**
President

JOSEPH WRIGHT
Executive Secretary

**PHYLLIS
HARTLEY**
Secretary

Try Your College Book Store First

New Items Being Added Regularly

N.N.C. Book Store

Located in the New Student Center

**OWNED AND OPERATED
BY THE COLLEGE**

HEARTY CONGRATULATIONS AND BEST WISHES

TO

THE GRADUATING CLASS OF 1962

AND TO

NORTHWEST NAZARENE COLLEGE

Church of the Nazarene

N. W. 4th and Ione

CAMAS, WASHINGTON

Camas Students at NNC

**Ernest Kissling
Roger Wegner**

Robert W. Sheppard
Pastor

Howard E. Titterington
Minister of Music

CONGRATULATIONS "CLASS OF '62"
FROM THE LAND OF SHINING MOUNTAINS!

Rocky Mountain District
Church of the Nazarene

MONTANA

WYOMING

Alvin L. McQuay - - - - - District Superintendent
Mrs. Adeline Bennett - - - - - N.F.M.S. President
Kenneth W. Ball - - - - - Chairman of Church Schools
James N. Bartz - - - - - N.Y.P.S. President

CONGRATULATIONS TO THE CLASS OF '62

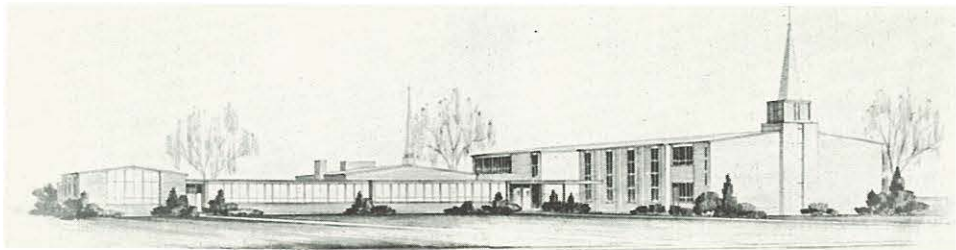

First Church of the Nazarene
Boise, Idaho

South Salem
Church of the Nazarene
565 Madrona S.E. & Commercial
Salem, Oregon

R. LLOYD BIRKS, Pastor

Maynard Gilmore — S.S. Superintendent
Eloise Bingenheimer — N.F.M.S. President
Dick Ramsey, N.Y.P.S. President

S.S. 9:45 Morning Worship 11:00
NYPS 6:15 Evening Service 7:00

First Church of the Nazarene

- Believes in Christian Education
- Supports the Full College Program
- Sends its Young People to NNC
- Invites its Graduates to Enjoy the "Banana Belt" of Idaho

GERALD L. FOSBENNER, Pastor
Tenth Avenue at Tenth St.
Lewiston, Idaho

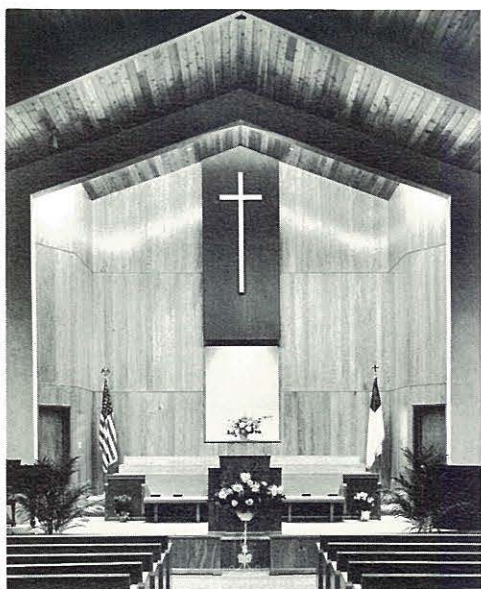

First Church of the Nazarene

Roseburg, Oregon

ROBERT D. HEMPEL, Pastor

"Congratulations to the
Class of 1962"

Central Church of the Nazarene

IS PROUD OF N.N.C.

G. Franklin Allee
Minister

George Dunbar
Minister of Music

116 N.E. 29th Ave. Portland 15, Oregon

Union Travel Agency

315 - 12th Ave. So. Phone 466-2448
Nampa, Idaho

Travel Experts

Complete Travel Information

AIR — BUS — STEAMSHIP

Meridian Nazarene Church

STUDENTS ATTENDING N.N.C.

Marshall Coryell
Joan English
Marvin Karn



Harold Thon
Pastor



Philip Peterson
Minister of Music



SERVICE . . .
that measures up in time of need.

Alsip Funeral Chapel
NAMPA, IDAHO

Meridian, Idaho

A.E. (Ed) WARE INSURANCE AGENCY

Congratulations — Class of 1962



GLEN REED

When you think of INSURANCE . . .
. . . think of GLEN REED

116-13th Avenue South

Nampa

Phone 466-2466

Another way to spell "MODERN"

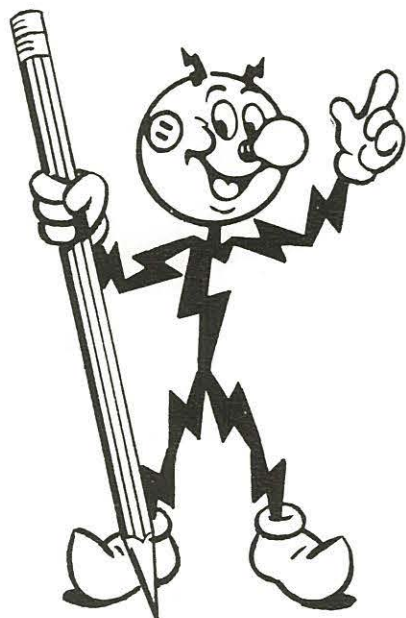

Flameless

Meaning-

You Live Better
Electrically

IDAHO  POWER
Electricity...Does So MUCH-Costs So LITTLE!

Serv-A-Center Drug

"WALGREEN AGENCY"

Your Neighborhood Drug Store

"The Store of Personal Service"

Photo Supplies

School Supplies

Hunting and Fishing Supplies

Fountain Drinks Mixed Just the Way You Like 'em

SO MEET THE GANG AT CLIFF'S

720 - 16th Ave. So.

Dial 466-7823

NAMPA, IDAHO

For Portraits with Personality

Weddings

Children

Commercials

ELLIS L. and ELAINE K. CHAPIN

PROFESSIONAL PHOTOGRAPHERS

Chapin Photo Studio

117 - 14th Ave. South

Dial 466-3331

Nampa



CONGRATULATIONS CLASS OF '62

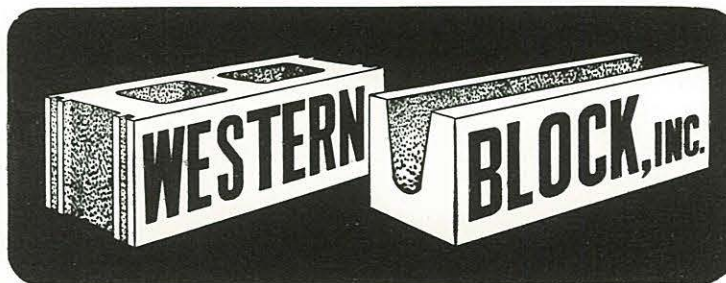

Phone 466-2489

Nampa

ALBERTSON'S FOOD CENTER

"For Everyday Low Prices"

FOUNTAIN ★ BAKERY ★ GROCERIES

RENT A TYPEWRITER

Portables and Standards

All Types Available

ROYAL

UNDERWOOD

SMITH-CORONA

OLYMPIA

REMINGTON

Ask About Our Rental Purchase Plan

Small Down Payment with Low
Monthly Payments

NAMPA'S NEWEST AND MOST MODERN
STATIONERY STORE

KALBUS OFFICE SUPPLY

1124 - 1st St. So. Phone 466-4653
NAMPA

FINEST IN —

Carpets

Linoleum

Floor and Wall Tile

Formica

Folding Chairs

Things for the Home

FORMER STUDENTS OF N. N. C.

Nampa Floor Covering

NAMPA DRUG CENTER

STUDENTS' PHOTOGRAPHIC
HEADQUARTERS

HALES

Furniture & Appliances

QUALITY
FURNITURE

DEPENDABLE
APPLIANCES

We Give S & H Green Stamps
1403 - 2nd St. So. — Nampa

*Peacock
Beauty
Salon
and
College*

PHONE 466-2431

ENJOY THE BEST
GREENLEAF
Ice Cream

GREENLEAF CREAMERY

SERVING TREASURE VALLEY

WITH
FINER DAIRY PRODUCTS
ICE CREAM



Home Dairies

424 - 12th Ave. Rd.

Phone 466-2453

Nampa, Idaho

NOW YOU CAN
"CHARGE IT"
AT

PENNEY'S

ALWAYS FIRST
IN
QUALITY

Doane Electric

Residential and Commercial Wiring
Light Fixtures
Kitchen Hoods and Fans

APPLIANCES
Sales and Service

113 - 14th Ave. South
Nampa, Idaho

THE PLACE TO GO FOR THE BRANDS YOU KNOW

Jantzen
White Stag

Pendleton
Winthrop

Van Heusen
Hush Puppies

BEST WISHES CLASS OF '62

IDAHO DEPARTMENT STORE

R & V Oil Co.

ALL STANDARD OIL
PRODUCTS

Phone 466-3527
Nampa — Caldwell — Wilder

The Best in Flowers

Nampa Floral Co.

Greenhouse To You Days Fresher
FLOWER SHOP and OFFICE
1211 - 2nd Street South
Phones: 466-3508, 466-3509

THE NEW
Nampa Chief Motel

Idaho's Finest
Downtown Location on Highway 30
Free TV in Every Room
Dining Facilities
Heated Swimming Pool

HARMONY CAFE

Breakfast Lunch Dinner
Stampede Room — Round-Up Room
Private Parties and Banquets
WE SERVE THE FINEST
Phone 466-2640 117 - 12th Ave. So.
NAMPA, IDAHO

NAMPA'S STYLE CENTER
LADIES' APPAREL
AND FAMILY SHOES
Home-Owned

STRYANS
SHOES ☆ APPAREL

CASTLE GATE COAL
PURINA CHOWS
In Those
Checkerboard Trucks

VAIL PRODUCE COMPANY
Dial 466-7271

KAMPUS KORNER

"The Campus Grocery"

CONGRATULATIONS, CLASS OF '62

523 Holly

Nampa, Idaho



W. P. Fuller & Co.

Nampa

WE ARE N. N. C. BOOSTERS!



R. L. Jarvis

INSURANCE

LIFE :: FIRE :: AUTO

611 - 15th Ave. So.

Nampa, Idaho

466-1936 — PHONE — 466-0277

Protect What You Value

THOMPSON'S OIL CO.

Frontier Service

15 Years Experience

Across from Nampa High

Dial 466-9976

Holly Market

The Store That Serves You Best

GROCERIES

MEATS

VEGETABLES

FOOD LOCKERS

104 Holly Street

Phone 466-5491

Nampa, Idaho

Howard Nafziger

FINE MEN'S WEAR

THE HOME OF FAMOUS BRANDS

AN N.N.C. BOOSTER FOR 16 YEARS

DIAL 466-5511

1309 FIRST ST. SO.

For the Values in
FURNITURE and APPLIANCES

FIFER'S FAIR

Furniture and Appliance

— Where the Best Costs Less —

Phone 466-4661 1302 - 1st St. So.
Nampa, Idaho

PHILCO — FRIGIDAIRE — MAYTAG
DUO THERM OIL HEATERS
ASHLEY WOOD BURNER
ZENITH — PHILCO TV & HI-FI

Finest Furniture for Less

FIFER'S MARINA

CUTTER — MERCURY INBOARDS
JOHNSON MOTORS
TEENEE & CHATTEN TRAILERS
CUTTER & GLASPAR

Complete Line of Accessories

MUNSTER'S BARBER SHOP

Al Munster and Ken Jones

WE SERVE TO SERVE AGAIN

Come In and Get Acquainted

1202 - 11th St. So. KFXD Building



NAMPA DRY CLEANERS

Across from Post Office — Ph. 466-0211

1223 - 2nd St.
South



Telephone
466-3535

NAMPA'S ONLY COMPLETE DEPARTMENT STORE

**NAMPA CITY CAB
and
AMBULANCE SERVICE**

Phone
46 SIX-4646
24-HOUR SERVICE

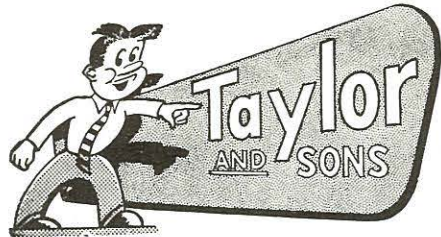

**Complete
Floor Coverings**
1211 - 3rd St. So. 317 - 12th Ave. So.
Phone 466-0581

Margaret Annon

*Fashion
and Sports
Apparel . . .*

Dial 466-3111
110 - 12th Ave. So.
NAMPA, IDAHO

Home of Quality Cleaning

12th Ave. Cleaners

916 - 12th Ave. So.

PICK UP AND DELIVER

Phone 466-3687

Van Engelens
DEPARTMENT STORE

*Featuring Nationally Advertised
Brands at Popular Prices*

**Serving Idaho Since
1910**

Lloyd Lumber Co.

**Building Material
Aberdeen Coal
Fuel Oil**

Headquarters for DuPont Paint

**We Appreciate the College
Thank You**

12 - 14th Ave. So. Phone 466-2434

Phone 466-2486

Nampa Troy Laundry, Inc.
DRY CLEANING

See Our Campus Representative
GENE GROENIG

For Cleaning Work

Day & Nite Grocery

824 - 12th Ave. So.

OPEN

9:00 a.m. to Midnight

COMPLIMENTS OF

SAGA FOOD SERVICE

SERVING OVER 100 COLLEGES NATIONALLY

ALEXANDER'S

LADIES', MEN'S and BOYS' WEAR

featuring

Nationally Advertised Brands

MEET YOUR FRIENDS AT

A & W Drive In

STRESSING —

Fast Service ... Quality Products ...
Cleanliness

AND FEATURING —

A & W ROOT BEER

— *Special Rates* —

For School & Church Picnics or Parties

177 Caldwell Blvd. — Nampa

TOOT & TELL DRIVE-IN CAFE

Melton (Buck) Boeder

BURGER - IN - A BASKET

Hamburger on a Bun
with Relish, Lettuce and Fries

Nampa's Most Complete Drive-in Cafe
Booth, Counter, and Car-Hop Service

Breakfasts — Lunches — Fountain

Index

— A —

Abrams, Jerry	31, 35, 40, 41, 68, 151, 166
Acock, Olive	166
Aman, Russell	133
Aman, Wes	34, 35, 47, 61, 68, 142, 147
Ammons, Irene	22, 74, 133
Anderson, Glenda	34, 35, 45, 100, 152, 166
Angell, Judith	55, 63, 64, 166
Arneson, Ellen	55, 133
Arnold, Ray	167
Austin, Janice	125
Aylett, Carolyn	72, 125

— B —

Bailey, Karen	133
Barber, Joanne	125
Baxter, Geneva	55, 60, 69, 167
Beail, George	144
Bean, Ron	77
Becker, Lewis	73, 125
Beem, Beverly	55, 64, 133
Beeson, Ronald	87, 90, 125
Beldon, Betty	47, 72, 89, 125
Belisle, Jonathan	77, 133
Bennett, Camelia	43, 51, 125
Bennett, Gaymon	37, 49, 52, 58, 72, 133
Bennett, Luther	84, 125
Berard, Dennis	60, 167
Bergstrom, Ken	48, 125
Bergstrom, Nancy	69, 77, 133
Bernard, Steve	66, 73
Bickle, Harry	90, 139
Bingenheimer, Jim	125
Blackler, Edwin	17, 73, 87, 125
Bloomquist, Marvin R.	26, 73, 112
Bomar, David	29, 44, 51, 132, 133
Bon, Dave	125
Booth, David	144
Borah, Marcene	76, 77, 83, 125
Borah, Marlene	76, 77, 83, 125
Boyce, Carol	125
Boyce, Esther	55, 139
Brandes, James	125
Bravo, Cesar	125

Bravo, George	61, 69, 150, 167
Bream, Darlene	67
Bridges, Harlan	125
Brock, Leon	125
Brockmueller, Lois	51, 133
Brooks, Betty	125
Brooks, Richard	68, 139
Brown, Melvin	125
Browning, James	66, 139
Bruce, Trelawny	63, 125
Bryant, Sharon	77, 125
Bunn, David	51, 125
Bunn, Kathy	43, 125
Burke, James	40, 50, 77, 139
Burkheimer, Esther	55, 64, 168
Butchart, Joanna	53, 72, 125
Butchart, Ronald	30, 41, 49, 50, 68, 73, 124, 125
Byers, Bonnie	125
Byers, Marvin	99, 116

— C —

Cable, Pearline	125
Calvert, Martha	69, 139
Cammack, Marilyn	168
Campbell, Colleen	168
Carland, Nila	125
Carlson, George	12, 48, 55, 61, 63, 82, 139
Carpenter, David	77, 83, 125
Cary, Patricia	125
Caudill, Bob	139
Caudill, Glendaris	67
Chadwick, Susanne	72, 125
Chalian, John	144
Chambers, Lester	60, 139
Chenoweth, Mona	50, 64, 69, 75, 139
Christenson, Don	87, 133
Clack, Betty	125
Clapp, Barbara	67
Clapp, Ronald	139
Clark, Darlene	43, 55, 67, 68, 168
Clark, John	68, 133
Clark, Larry	43, 64, 169
Clark, Richard	39, 60, 139
Clark, Tamara	72, 77, 125

Clarkson, Elvin	125
Cochrane, George	77, 133
Coen, Robert	66
Coen, Velda	67
Coil, Karlene	126
Colby, Bernard	69, 139
Colby, Larena	67
Condon, Gary	75
Conner, Alice	67
Conner, David	73
Cook, Joanne	67
Cooley, Virginia	55, 139
Corbett, James	139
Coryell, Marshall	36, 126
Coulter, Colleen	139
Cowles, Dave	126
Cowley, LaDonna	139
Cox, David	77, 83, 139
Cox, Marjorie	105
Cox, Steve	76, 77, 83, 126
Craker, Gilbert	144
Crow, Stanley	29, 35, 44, 48, 58, 60, 68, 69, 131, 133
Crum, Jack	126
Culver, Thelma B.	14, 98, 99, 120
Cutshall, Richard	50, 62, 80, 133
Curl, Harrold T.	62, 116

— D —

Dahl, Lyle	126
Damon, Sylvia	59, 69, 71, 77, 133
Daniels, Marvin	169
Dautermann, Angela	60, 72, 126
Davis, Carolyn	89, 126
Davis, Larry	139
Davis, Roy	126
Day, Kathryn	72, 77, 126
de la Bretonne, Ernie	41, 133
Demmer, Juanita L.	5, 110
Dennett, Monte	88
Dexter, Sharon	126
Dillon, Sharan	55, 69, 75, 169
Dodd, Joy	126
Doran, Carol	126
Douty, Marilyn	139
Dryer, Bill	44, 46, 69, 80, 139
Durheim, Kathryn	55, 126

— E —

Eckert, David	39, 41, 80, 91, 139
Edelman, Betty	43, 64, 126
Edgar, Daniel	61, 139
Edgar, Linda	126
Edgar, Marjorie	35, 45, 53, 54, 55, 169
Edgar, Wayne	126
Edmonds, Rosalie	126
Edwards, Erlene	67
Edwards, Elaine	42, 139
Edwards, Ira	61, 62
Edwards, Larry	141
Edwards, Lois	69, 170
Edwards, Symone	89, 144
Eggebraaten, Don	126
Eggleston, Wilma	64, 126
Ellis, Dennis	126
Endecott, Carol	69, 133
Engles, Larry	49, 87, 133
English, Joan	45, 69, 133
Enns, Paul	73, 77, 83, 126
Erb, Karen	126
Erickson, Lenny	126
Espada, Abraham	66, 73, 126
Etter, Carolyn	18, 48, 55, 75, 139

— F —

Fairbanks, Earl	73, 76, 83, 126
Falk, Carol	28, 40, 49, 55, 74, 75, 139
Farmer, Kathleen	133
Farr, Thomas	126
Feltar, James A.	120
Fender, Marie	47, 72, 126
Fenton, Lawrence	133
Ferguson, Alma	126
Finkbeiner, Hazel	126
Finkbeiner, Junella	60, 82, 126

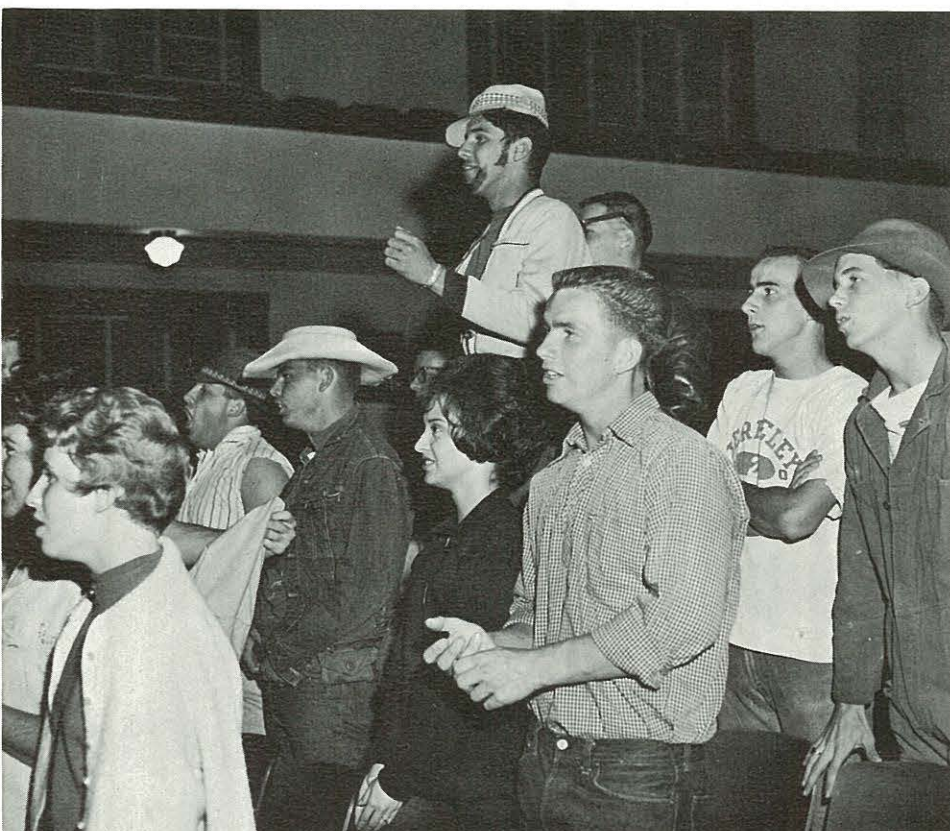

Finn, Betty Jean	133
Finnamore, Jerold	126
Fischer, Lucie	55, 59, 170
Fitch, Bob	84, 86, 87
Fleming, Judy	55, 133
Fletcher, Donna	58, 144
Fletcher, Phyllis	138, 139
Ford, Gilbert C.	99, 118
Forrester, Margery	62, 126
Fraley, Jim	60, 126
Franklin, Kay	126
Free, Jerald	126
Freeborn, Ron	77
Friberg, Hugh	29, 68, 73, 124, 126
Friesen, Sherrill	55, 170
Fry, Donna	72, 126
Fuller, Timothy	77, 126
Funk, Doris	67
Funk, Stanley	107
Furuyama, Eugene	126

— G —

Gabrio, Diane	126
Geffrey, William	77, 126
George, Mary	47, 55, 59, 170
Gibbens, Don	64, 73, 77, 83, 126
Gibson, Sharon	55, 59, 71, 171
Gillatt, Reginald	171
Gillespie, James	127
Goin, Lynn	72, 127
Good, Eugene	55, 139
Good, Sheryl	55, 59, 81, 89, 139
Graves, Yvonne	127
Gray, Chuck	127
Greenhoff, Helen	26
Groenig, Gene	139
Grover, Constance	60, 72, 127
Gustin, Eleanor	171

— H —

Hagood, Richard	80, 84, 85, 133
Haines, Carol	133
Haines, Sharon	55, 139
Hall, Norman	60, 139
Hall, Roy	30, 64, 65, 68, 69, 155, 165, 171
Halley, Noreen	59, 69, 133
Halley, Orval	34, 35, 49, 66, 68, 139
Halsted, Douglas	84, 85, 172
Halsted, Sharon	67
Halter, Linda	55, 127
Hamil, Gwendolyn	127
Hamilton, Charles	127
Hampton, Linda	127
Hampton, Sharon	18, 47, 54, 65, 172
Hancock, Glenn	60, 84, 86, 87, 127
Hansen, Eleanor	106
Hansen, Robert	127
Hansen, Sharon	127
Hansen, Stanley	172
Harper, E. J.	102
Harris, Alvin	73, 77, 127
Hartley, Phyllis	116
Haven, Glenys	42, 46, 55, 75, 81, 100, 148, 165, 172
Haworth, Niles	127
Hediger, Dennis	127
Hendrickson, Gloria	12, 127
Higgins, Linda	127
Hill, Double E	74, 99, 113
Hill, Fred	139
Hill, Helen	106
Hiller, Marilyn	127
Hilliard, Edith	1, 35, 37, 48, 54, 55, 68, 156, 165, 173
Hilliard, Robert	50, 52, 54, 173
Hills, Orrin E.	84, 91, 121
Hiner, Elizabeth	133
Hodges, Chuck	142
Hoffman, LeWayne	133
Hoffman, Zenobia	127
Holaday, Helen	127
Holcomb, Marjorie	51, 60, 127
Homer, Annalita	144
Hopkins, Floyd	173
Horne, LeRoy	144
Hostetter, Beryl	105
Howard, Janice	127
Howard, Judith	127
Howard, Marjorie	127
Howe, Letty	53, 59, 117
Hoyt, Gale	127
Hubler, Sharon	27

Huff, Miriam	133
Huggins, Sherill	133
Humble, Carole	127
Hunter, Ruby	127
Huntington, Ann	50, 55, 74, 75, 173
Hurley, Sharon	133
Huston, Cynthia	127
Hybertson, Melvin	107
Hydorn, John	60, 73, 127
Hyslop, Margaret	119

— I —

Irwin, Sandra	62, 133
Isaacson, Jerry	174
Iverson, Larry	127

— J —

Jackson, Anna Marie	127
Jackson, James	75, 139
Jackson, Larry	49, 174
Jackson, Lois	72, 127
Jackson, Robert	60, 62, 174
Jacobs, Joyce	48, 75, 77, 133
Jacobs, Sharon	77, 127
Jahn, Beulah	133
James, Gilbert	16, 41, 51, 52, 55, 68, 138, 139
Jeffries, George	18, 62, 74, 139
Johnson, David	139
Johnson, Evelyn	104
Johnson, L. Wesley	37, 102
Johnson, Naomi	105
Johnson, Richard	139
Jones, David	39, 60, 133
Jorden, Eric E.	37, 99, 115
Jorden, Marcia	75, 133

— K —

Karns, Marvin	127
Kauffman, Jerre	47, 60, 80, 88, 139
Keel, Barbara	60, 75, 132, 133
Keene, Dwight	127
Keene, Gerald	139
Kegley, Larry	127
Keller, Doris	37, 55, 64, 66, 133
Kelley, Marvin	49, 66, 73, 127
Kelley, Virginia	62, 139
Kendall, Terry	84, 86, 87, 127
Kennedy, Franklin	54, 55, 174
Kent, Dale	127
Kent, David	140
Kent, Wilma	140

Kerch, Ruehl	73, 175
Keoppel, Janell	127
Ketchum, Kathleen	16, 22, 49, 53, 74, 75, 140
King, Vernon	127
King, William	127
Kingston, Chuck	87
Kinnersley, Roberta	59, 71, 133
Kinzler, Floyd	29, 47, 80, 127
Kirby, Daniel	29, 30, 48, 68, 74, 75, 133
Kirby, Linda	48, 72, 124, 127
Kirkeide, Sharon	60, 77, 128
Kissling, Ernest	50, 58, 66, 140
Kjonaas, Margaret	63, 128
Klassen, Stan	144
Klein, Bonnie	53, 55, 60, 81, 165, 176
Knapp, Edith	46, 128
Knight, Jerri	55, 133
Knight, Roberta	140
Kolar, Elsie	106
Kooman, William	90, 134
Kraft, Janet	37, 39, 69, 134
Kratzer, Jeanne	128

— L —

Lais, Mike	128
Lancaster, David	38, 60, 140
Lancaster, Edith	98, 99, 121
Landers, Doris	128
Lanternman, Jewell	45, 51, 62, 74, 75, 175
Larsen, Esther	134
Larsen, George	128
Larsen, Glenn	28, 40, 46, 60, 140
Larsen, Lavone	60, 128
Latting, Jan	43, 60, 72, 128
Latting, Trueline	48, 74, 75, 134
Leach, Roselia	67
Lee, Michel	63, 73, 128
Leigh, Beulah	128
Lester, Mary Lee	42, 49, 61, 175
Lester, Rebecca	49, 63, 81, 134
Lewis, Evelyn	128
Lewis, Harvey	89, 128
Lewis, William	77, 128
Lindbloom, Gordon	35, 52, 55, 68, 69, 73, 138, 140
Lindley, Ray	28, 37, 65, 66, 74, 75, 134
Lisk, Jamelyn	63, 128
Lisk, Penny	50, 61, 62, 63, 142
Little, Carole	51, 134
Locke, Gary	44, 48, 80, 84, 85, 134
Loeber, Larry	128



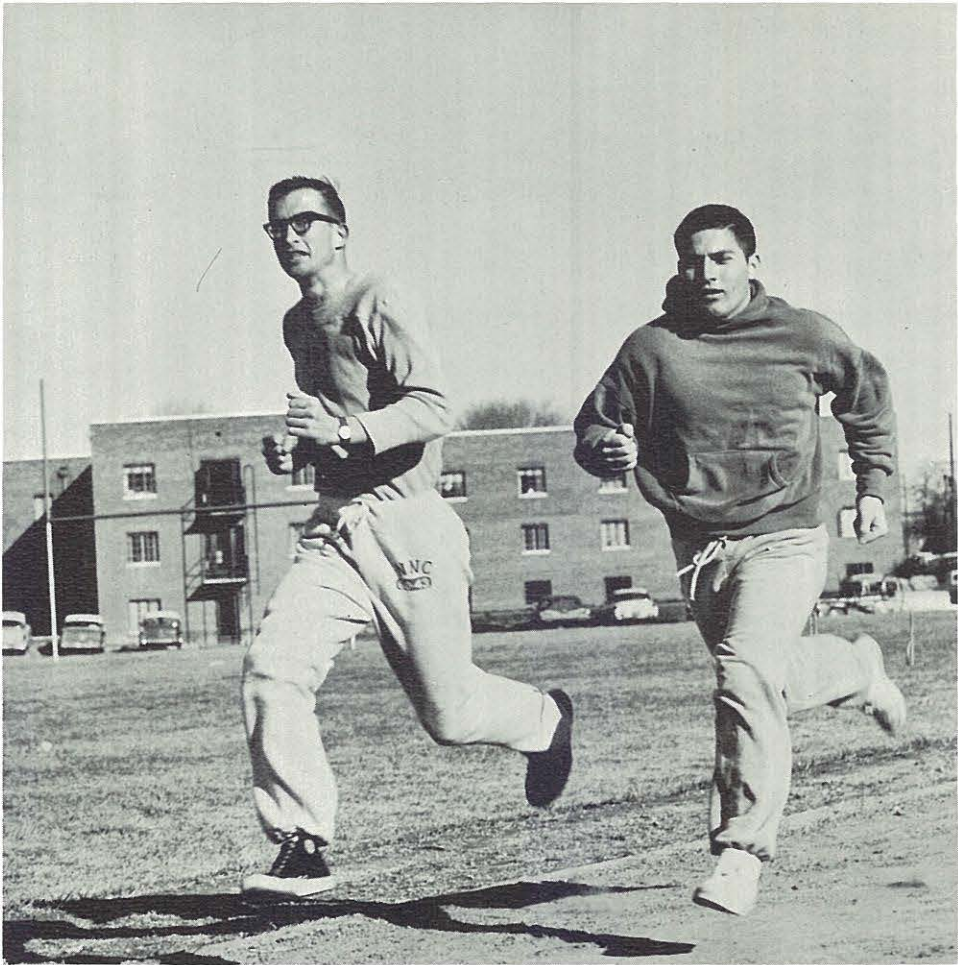

Loen, Ken	128
Loika, Mary Ann	134
Long, Ruth A.	113
Love, Jerry	134
Lozano, Robert	128
Lubiens, Merlyn	132, 134
Lubiens, Edna	104
Luchsinger, Margaret	45, 51, 63, 72, 77, 128
Lumley, Dan	128
Lush, Ron	41, 68, 144
Lyle, Lorraine	128
Lyons, Judith	51, 134

— Mc —

McClaine, Donald	73, 128
McConnell, James A.	75, 76, 77, 83, 134
McIntyre, William	140
McKay, Neil	35, 80, 153, 176
McKenzie, Raymond	41, 50, 62, 63, 68, 140
McMichael, Wanda	99, 104
McNaught, Ernie	68, 138, 140

— M —

Maier, Joanna	106
Maine, Robert	77, 128
Mangum, Bob	134
Mangum, Frances	100, 108
Mangum, Robert	108
Mangum, Thomas	140
Manley, Bill	80, 84, 86, 140
Marcos, Bill	80, 84, 85, 134
Marcus, Lavonne	72
Marsh, Marian	121
Martin, Judith	55, 176
Martin, Mary	140
Martin, Sharon	55, 69, 176
Mash, Joe	73, 128
Mason, Richard	66, 140
Mayfield, Joseph H.	29, 35, 101, 114
Medek, Judy	128
Melchisedeck, Jerry	73, 128
Mesman, Joan	134
Messmore, Kathleen	134
Meyers, Sharon	129

Michaelis, Nancy	129
Middleton, Shirley	72, 144
Miller, Alvin	60, 87, 129
Miller, Howard L.	102, 116
Miller, Joyce	55, 59, 75, 140
Miller, Judith	45, 62, 134
Miller, Karalee	16, 30, 42, 50, 138, 140
Miller, Lewis	140
Miller, Vera	144
Millikan, Marvin	75, 90, 176
Mills, Dawn	59, 72, 129
Mills, Ron	62, 75, 177
Minion, Jack	48, 82, 90, 134
Mitchell, Glenda	177
Mitchell, Martha	129
Mitchell, William	72
Mitsch, Elise	61, 69, 134
Moen, Carole	59, 70, 71, 142
Montgomery, Marilyn	60, 129
Moore, Charlene	48, 72, 89, 129
Moore, Delilah	55, 134
Moore, Sula	134
Morelock, Virginia	54, 55, 177
Morgan, James	129
Morgan, Newell	63, 73, 89, 129
Morrison, Janice	67
Mortimer, Meredith	28, 29, 40, 50, 68, 74, 75, 83, 134
Mosher, Rita	134
Moseley, Lehman	75
Mosley, Jack	140
Mosteller, Kathleen	30, 43, 124, 129
Mottram, Richard	51, 66, 73, 129
Mullens, John	129
Murphy, Paul	177
Murray, Carol	72, 129
Myers, Dean	49, 134
Myers, Mary	129
Myers, Sharon	43

— N —

Nason, Marjorie	134
Needham, Joe	140
Needham, Mary	55, 81, 89, 140

Needham, Mrs. Mary	67
Nelson, Phillip	46, 134
Nichols, Kay	72, 129
Nichols, Keith	134
Nilsen, Bjorg	144

— O —

Olsen, Galen	36, 46, 60, 65, 68, 134
Olsen, LeAnne	82, 129
Olsen, Leon	40, 129
Olson, George	62, 140
Olson, Ruth	134
O'Neill, Joe	143
Orton, Chadron	69, 143
Owens, Earl R.	58, 110

— P —

Pace, Marvin	76, 77, 83, 129
Page, Dennis	64, 129
Pallett, Bettie	129
Palmer, Dawn	59, 129
Parrish, Elaine	134
Parrish, Larry	41
Patterson, Ronald	140
Patton, Sandra	28, 50, 55, 77, 81, 140
Paul, Harold	178
Pautzke, Shirley	140
Pearson, Grace	129
Pedersen, Lucille	44, 67
Pedersen, Rudolf	44, 140
Pemberton, Marvin	68, 140
Pemberton, Myrna	46, 53, 140
Pershall, Leland	40, 77, 84, 87, 129
Peterson, Marcia	129
Phelps, Neil	129
Phillips, Darlene	129
Phillips, Jerry	41, 129
Phillips, Leila	129
Poe, Harold	74, 140
Ponce, Christine	43, 129
Porterfield, Janet	129
Pounds, Marlow	76, 77, 83, 134
Powell, Ruth	130
Powers, Leon	84, 86, 135
Powers, Leona	77, 130
Price, Clinton	130
Pyles, Lynne	72, 130

— Q —

Qualls, Lynda	22, 51, 59, 135
Query, Carolle	130
Quick, Bonnie	31, 70, 71, 178
Quick, Jewell	42, 140

— R —

Raine, Kenneth	140
Rambo, Helen M.	104
Rathjen, Noreen	130
Rayborn, Eldon	140
Reed, Donald	130
Reed, Kenton	89, 130
Reisch, Harol	107
Remy, Jerome	140
Remy, Jon	130
Renschler, Donald	135
Rich, Gretta	178
Richards, Ralph	135
Riley, John E.	96, 97, 114
Riley, Mrs. John	21, 53, 67, 97
Rimbey, Maytielu	45, 55, 135
Rinker, David	1, 17, 35, 36, 55, 58, 159, 178
Rinker, Martha	72, 135
Ritthaler, Haroldine	43, 108, 135
Robbins, Dorothy	42, 53, 55, 140
Roberts, Hoyt	47, 135
Roberts, Judie	72, 130
Roberts, Linda	47, 55, 140
Roberts, Marvin	73, 130
Robinson, Lois	29, 30, 47, 53, 55, 75, 132, 135
Rodeen, Darlene	55, 64, 179
Rodeen, Eleanor	130
Rogers, Paul	66, 135
Ross, Wilfred	73, 144
Roybal, Loretta	82, 130
Ruby, Lois	46, 69, 179
Rudeen, Mark	66, 73, 130

— S —

Salisbury, Dick	140
Sanner, A. Elwood	28, 114
Sanner, Evelyn	17, 72, 130
Sanner, Ruby	112

Santo, Kathie	1, 37, 41, 42, 58, 154, 179
Sauer, Don	35, 68, 138, 140
Saunders, Karen	48, 55, 75, 135
Schaper, Hedy	140
Schaper, Linda	59, 140
Schaper, Phyllis	54, 55, 179
Schaper, Sheila	180
Schmidt, Jeanette	180
Schmidt, Susana	135
Schmidt, Vernetta	55, 130
Schoenborn, Duane	76, 77, 130
Schoenborn, Shirley	55, 59, 71, 140
Schroder, Katherine	55, 180
Schroeder, Mel	140
Schuerch, Janet	55, 59, 135
Schultz, Sandra	130
Schweizer, Marlene	46, 130
Scurlock, Rosetta	130
Seaman, Bernard E.	49, 120
Seaman, Betty	55, 59, 180
Seaman, Sylvia	130
Seamans, Arthur F.	58, 111
Seibold, Karren	51, 55, 65, 140
Seward, Nelda	55, 60, 62, 140
Sharp, Harriet	135
Shawen, Naomi	30, 181
Shearer, Roberta	135
Shepard, Marilyn	72, 130
Sheppard, Bertha	55, 64, 140
Sheridan, Charles	130
Sherrell, Alice	144
Sherrell, Ralph	73, 130
Shoemake, Pat	135
Shuck, Carolyn	130
Six, Gordon	130
Slemmer, Glenn	181
Slemmer, Marilyn	35, 38, 55, 69, 81, 149, 181
Sloan, Elda	141
Smiley, Joan	130
Smith, Carol	141
Smith, Don	130
Smith, Herb	135
Smith, Wendell	66, 141
Sougstad, Myrna	53, 59, 135
Sporleder, Suzanne	72, 130
Sporleder, Laura	105
Sporleder, Marvin	103
Stallings, Connie	59, 77, 130
Stanley, Patty	72, 130
Starkey, Weldon	135
Starr, Marilyn	81, 89, 111, 120
Statley, Carol	60, 130
Sterner, Kathy	64, 130
Stiller, Linda	130
Stone, Jerry	130
Stowell, Patricia	64, 131
Stull, Kenneth	74
Summit, Darrell	131
Sumrall, Billie	62, 69, 141
Sutherland, John C.	119
Sutter, Barbara	55, 141
Swaim, Bonnie	135
Swann, Ailine M.	113
Swanson, Orville	29, 50, 64, 65, 66, 80, 181
Schweizer, Marlene	77
— T —	
Tannesen, Judy	50, 55, 135
Taylor, Bethel	131
Taylor, Gerald	144
Taylor, Kathleen	47, 59, 75, 182
Taylor, Roger	26
Taylor, Thomas	89, 135
Thiel, Marlene	62, 131
Thomas, Kathleen	72, 131
Thompson, Cecil	182
Thompson, Glenn	84, 85, 135
Thompson, Linda	131
Thompson, Shirley	182
Thompson, Vic	131
Thornton, Merton	182
Tibbs, Marlene	135
Tidwell, Darrell	131
Tiemens, Judy	131
Tillotson, LaDonna	39, 144
Timms, Mary Kay	60, 131
Tinnin, Leon	131
Tippitt, Ken	51, 135
Tippitt, Warnie	75, 101, 112
Todd, Laurlee	141



Tombaugh, Eula	59, 100, 117
Trauernicht, June	141
Tracy, Bill	183
Tracy, Joseph W.	114
Tromburg, Henry	107
Turner, A. C.	107
— U —	
Urwin, Coszetta	131
— V —	
Vail, Delbert	87
Vail, Elmore W.	35, 80, 87, 88, 101, 120
Vail, Virgil	41, 119
Van Buren, Carol	55, 141
Vanderpool, Kay	47, 131
VanderStoep, Janis	46, 53, 55, 69, 183
Van Order, Gerald	46, 75, 89, 143, 165
Vevig, Jerry	75
Volk, Mrs. Mary	42, 100
— W —	
Wagner, Glenn	73, 131
Walker, Evelyn	131
Walker, Leoma	72, 131
Wall, James	131
Waller, Deloris E.	72, 112
Walter, Edith	59, 183
Ward, Viola	67
Warren, Glen	131
Warwick, Carroll	1, 36, 165, 183
Washburn, Marian	37, 99, 111
Watson, Kathi	43, 72, 131
Watson, Kenneth	30, 41, 44, 68, 69, 80, 131, 135
Weatherby, James	29, 66, 124, 131
Weatherby, Kathy	131
Weaver, Leah	72, 131
Weber, Beverly	135
Wegner, Roger	141
Weiss, Mary Ann	37, 39, 69, 135
Wentworth, Judy	89
Wesche, Henry	108
Wesche, L. E.	54, 99, 121
Wesche, Patricia	39, 135

Wesche, Percival A.	99, 117
White, Stella	64, 131
Whitmarsh, Harvey	141
Wickens, Sherryl	72
Wigle, Joan	141
Wikstrom, Charles	84, 86, 87
Wilde, Dennis	131
Willcuts, Larry	80, 84, 85
Willcuts, Lois	55, 141
Williams, Meredith	42, 55, 69, 81, 135
Wilson, Anita	50, 55, 60, 75, 184
Wilson, Helen G.	38, 100, 101, 110
Wilson, Janice	22, 48, 55, 141
Wilson, Jerry	64, 141
Wilson, Mallalieu	98, 99
Wilson, Stanley	131
Winans, Kay	45, 55, 135
Winkle, Byrl	143
Witte, Jane	42, 50, 54, 55, 141
Woods, William	131
Woolbright, Wesley	141
Woolery, Clifford	131
Worley, Robert	131
Wright, Al	40, 73, 131
Wright, Elizabeth	184
Wright, Keith	184
Wright, Guy	76, 77, 83, 107
Wright, Joe	103
Wyse, Diane	131
— Y —	
Yamanishi, Herb	131
Yancey, Daniel	131
Young, Lois	20, 23, 35, 63, 69, 157, 184
Youngblood, Alyce	45, 53, 55, 64, 135
Younger, Carolyn	50, 72, 131
— Z —	
Zachary, Lane	35, 49, 68, 124, 131
Zellmer, Arthur	69, 158, 185
Zellmer, Linda	141
Zink, Margaret	69, 135
Zuercher, James	64, 131

