

# Nazarene Messenger

Official Bulletin of Northwest Nazarene College

VOLUME II.

NAMPA, IDAHO, APRIL-MAY-JUNE, 1919.

NUMBER THREE

## Northwest Nazarene College

### Information Concerning the Greatest Institution of Learning in the Northwest

We have no apology to make when we say that Northwest Nazarene College is the greatest institution of learning in the Northwest. From the standpoint of the world this may not be so, but everything should be viewed from God's standpoint. We may not at the present time have as large a library, as complete a museum, as fine an equipment, as large a teaching force as some, but we have that which the average large college has not, we have God.

The greatness of a college is not to be measured by the learning within its walls, but by learning combined with spirituality.

God says: "The wisdom of the world is foolishness with God." He does not mean that learning is foolishness, for Moses and Paul were learned men, but He means that learning without God in it is foolishness. Northwest Nazarene College has both the learning and God.

If Northwest Nazarene College were a small affair, we would not lay claim to its being the greatest in this part of the country, for there are small schools in this section of the United States that are spiritual. But Northwest Nazarene College is now as large as some state universities, and within a few years will have over 1000 students.

Last year 342 enrolled, and the outlook is for 500 or more next fall. Truly then, Northwest

Nazarene College is the GREATEST INSTITUTION OF LEARNING in the Northwest. And remember we have not passed our fifth birthday yet.

The College is located at Nampa, Idaho, a thriving city of 7,000 population on the O. S. L. railway that runs from Seattle to Granger, Wyo., there connecting with the Union Pacific railway that runs to Omaha. It is thus easily accessible from all parts of the Northwest quarter of the United States and from western Canada. Boise lies twenty miles to the northeast at the Boise mountains; to the south about 20 miles lies another range of mountains that point their snow-capped peaks to the God of the skies. Nampa is located between these two ranges, with a level stretch of irrigated farms and growing towns scattered throughout the width of forty miles and with a length of almost twice as great. Truly this vast garden has been aptly called "The Switzerland of America."

There are now five buildings partly completed on the college campus. Within two years we expect to have the ten buildings

ready for occupancy, as illustrated on this page. The buildings now in use have been so built that they can be enlarged according to the original plan, and this will be done as quickly as money can be raised to meet the expense.

The building in the lower right hand cor-

ner of the cut on page one is the Missionary Building and Sanitarium, work on which has already begun. It will be the only one of its kind, and will draw dozens of missionaries preparing for the foreign field. We have already sent two missionaries to heathen lands, and there will no

for work in distant lands. ac doubt be over 50 next fall enrolled. The past year there were 35. What a future! Think of such a band gathering together under one roof, all preparing themselves for work in distant lands! There will be no other center of learning anywhere that will compare with the opportunities offered at the Northwest Nazarene College for missionary preparation.

On the first floor of the building will be a missionary parlor, a missionary museum, reading and lecture rooms, doctor's office and waiting room, interne's room, a nurses' demonstration room, and the examination room.

On the second floor will be a well equipped sanitarium, with operating rooms, nurses' and doctors' preparation rooms, sterilizing rooms, baths, toilets, linen and supply rooms, basin and storage and supply rooms, and wards for thirty beds. There will also be two large sun-decks for convalescents.

This Missionary Sanitarium will also be used to care for sick students, so that parents will be assured that their children will have the best of care when in need of medical attention.

In charge of the Missionary Sanitarium will be Dr. and Mrs. T. E. Mangum, two of God's children, who are giving their lives to prepare missionaries for medical service. It would be

almost impossible to find two people who are better fitted for such a task.

One of the features of the college is a dining hall where students may secure their meals at cost. This hall seats over 500 and can easily be enlarged when the capacity of the college requires. Good substantial meals are served here, and the saving to the students by such an arrangement will be a large item in the expenses of the year.

By fall the boys dormitory and girls dormitory will be equipped to care for several hundred students. On the front page may be seen these two buildings—the girls, the furthest building on the right hand side; the boys', the furthest on the left hand side. Between the two dormitories is the dining hall, which provides a comfortable arrangement in disagreeable weather.

It is the aim of our school to teach the children as thoroughly as do the public schools—all the essentials of book learning, and too we give them in addition the pure and unadulterated Word of God.

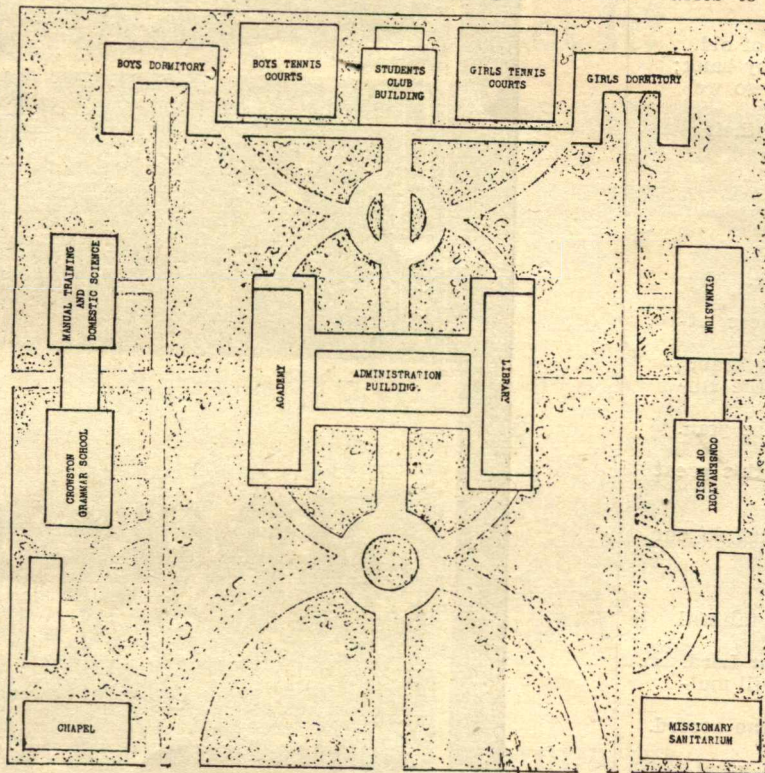

The above cut shows the location of proposed buildings of Northwest Nazarene College. Some of these buildings are already partly completed, and the Victory Campaign now on to raise \$100,000 will finish the college as illustrated.

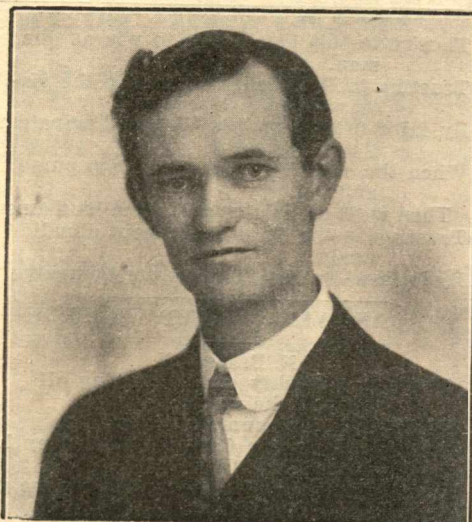

PRES. H. ORTON WILEY, D. D.



# THE NAZARENE MESSENGER

The Nazarene Messenger is the official organ of Northwest Nazarene College and is published monthly in the interests of the Northwest Educational District. This district comprises the States of Washington, Oregon, Idaho, Montana, Wyoming, North Dakota and South Dakota.

**TERMS:** Subscription price 50 cents per year. Prices will be made to churches or individuals in quantities as follows: 25 copies, \$7.50 per year; 50 copies, \$12.50 per year; 100 copies, \$20.00 per year.

Make all remittances to Northwest Nazarene College, Nampa, Idaho.

## BUILDING THE COLLEGE.

N. B. Herrell.

Elijah built a college in the days of old,  
Way down upon old Jordan's stormy bank;  
It was made of timbers hewn out so we  
are told,  
But best of all the Lord was with their  
ranks.

Chorus

Building a college alone for Jesus  
Building a college alone for Jesus  
Where heavenly fire falls,  
In classroom and in halls,  
Building a college alone for Jesus.

When Jesus wants a college in these latter days,  
He lays His hand upon some holy man,  
Then He sends the teachers and the students as He prays  
And then the building to perfect the plan.

We're building a new college in this great Northwest,  
Located at fair Nampa, Idaho.  
Doctor Wiley leading, we all must do our best,  
To finish up this college as we go.

Come let us build this college, faithful Nazarenes,  
Oh let us build to honor Christ our Lord,  
Then He'll send us blessing and will multiply our means,  
Come let us all now work with one accord.

With this college finished in the great Northwest,  
One thousand students strong will be our cry.  
Forward into battle, we mean to do our best,  
Our God will help if we but do or die.

## VICTORY CAMPAIGN.

N. B. Herrell.

With this band of Nazarenes here today,  
In the interest of our school we can say  
Trusting in the Lord, we're cleansed from every stain,  
By faith we launch this "Victory Campaign."

Chorus

Victory Campaign,  
Victory Campaign,  
For our Northwest College,  
Victory Campaign,  
Trusting in the Lord,  
And in His blessed word,  
By faith I'm in this Victory Campaign.

Like Elisha in the school, long ago,  
Doctor Wiley is our man, all aglow,  
Trusting in the Lord, he's wide awake and sane,  
By faith they're in this Victory Campaign.

The faculty and students know our plan,

They're in this battle now to win as one man,  
Trusting in the Lord, they'll help the victory gain,  
By faith they're in this Victory Campaign.

When the cash is gathered in from purse and bin,  
Then we'll all rejoice and say a loud amen,  
Trusting in the Lord we'll shout aloud again,  
By faith we've won this Victory Campaign.

## AS OVER THE TOP WE GO.

N. B. Herrell.

There is a mighty conflict raging all around the world,  
Old Satan is the cunning, wicked foe,  
Christ Jesus is our Captain, we'll obey his blessed word,  
Shouting Hallelujah! as over the top we go.

Chorus

Over the top, over the top,  
As over the top we go;

With mighty shout, the foe we'll rout,  
As over the top we go.

We're out to build a college, Pentecostal Nazarenes,  
We mean to train to strike a fatal blow;  
Come let us all now rally, with our faith,  
our prayers and means,  
Shouting Hallelujah! as over the top we go.

We mean to send out workers who will tell the news abroad,  
To win lost souls to Christ while here below;  
We'll send them to all nations, trusting in the living God,  
Shouting Hallelujah! as over the top we go.

And when the battle's over, and the victories are won,  
Old Satan lock'd within the pit of woe,  
Then with our banners waving we will crown God's holy One,  
Shouting Hallelujah! as over the top we go.





<b>WE NEED</b>	- - -	<b>\$100,000</b>
<b>WE HAVE</b>	- - -	<b>52,000</b>
<b>WE WANT</b>	- - -	<b>48,000</b>

**Do You Think We Shall Get it?  
Do You Want Us to Get It?  
Will You Help Us Get It?**

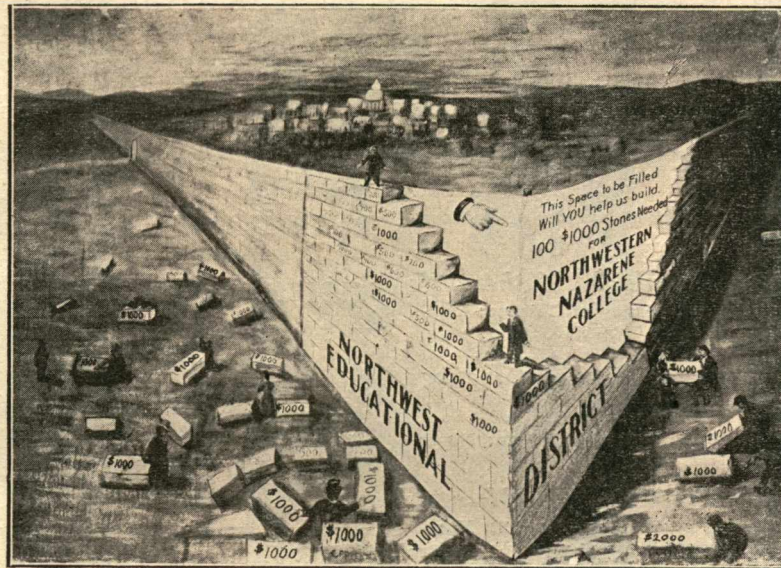

**This is not a RAISE THE DEBT Campaign.  
This is a RAISE THE WALLS Campaign.**

**We are not only shouting walls UP, but—  
We are praying walls DOWN from God.**

**Will You Help Us Pray?  
Will You Help Us Pay?**

**ARE YOU A—**

- 1. WORKER—Putting stones in the wall.**
- 2. SHIRKER—Watching others do the work.**
- 3. JERKER—Knocking the VICTORY CAMPAIGN.**

**OFF ON THE VICTORY CAMPAIGN.**

President H. Orton Wiley, District Superintendent; N. B. Herrell, Prof. Olive Winchester, Mrs. Grace McHose, Miss Ethel Shern and Harold Hart will start out in a few days on a summer's campaign to raise \$100,000 to complete the building program of Northwest Nazarene College.

Already \$52,000 has been raised in the Victory Campaign. No

one doubts but that the other \$48,000 will be raised. God is with us, God is for us. Yes, and glory to God, He is in us. We cannot fail. The victory is already won.

With the \$100,000 we can complete the College buildings as illustrated on the front page. Then we shall have the most complete spiritual college in the world. Pray for these brothers and sisters as they go from place to place.



# The Teaching Force

The teaching force of the college is one of the finest that can be found in any spiritual place of learning. Each teacher not only has full salvation, but is fully equipped to teach the subjects assigned. The following are the arrangements for next fall:

**H. ORTON WILEY**, *President and Professor of Philosophy*

B. S. D., Oregon State Normal School; graduate Oregon State Board of Pharmacy; A. B., University of the Pacific; B. D., Pacific Theological Seminary; S. T. M., Pacific School of Religion.

**OLIVE M. WINCHESTER**, *Professor of Hebrew and Biblical Literature; Missions*

A. B., Harvard (Radcliffe College); D. B., Glasgow University; S. T. M., Pacific School of Religion; Northwest Nazarene College 1917-1919.

**WESLEY SWALM**, *Librarian, Professor of History and Education*

A. B., Nazarene University; graduate work University of California; Northwest Nazarene College 1917-1919.

**C. V. MARSHALL**, *Professor of Science and Mathematics*

B. S., Penn College; graduate studies University of Chicago; M. S., Penn College; Northwest Nazarene College 1914-1919.

**MARY I. FORSYTHE**, *Professor of English Language and Literature*

S. B., Muskingum College; A. M., University of Michigan; Northwest Nazarene College, 1915-1919.

**THOMAS E. MANGUM, M. D.**, *Director Medical Missions*

M. D., Medical Department University of Texas; Intern St. Mary's Hospital, Galveston, Texas; Pathologist, House Surgeon and lectures to nurses, Halley and Love Sanitarium, Ballinger, Texas.

**MRS. EMILY R. MANGUM**, *Graduate Nurse. Assistant Medical Missionary Course*

**FRANCIS R. SUTHERLAND**, *Professor of Modern Languages*

B. A., McGill University; M. A., McGill University; Principal of Danville Academy, 1910-11. Classic Master, Quebec High School for Boys, 1918; Northwest Nazarene College 1918-19.

**MRS. GRACE B. McHOSE**, *Professor of Voice and Piano*

Cincinnati Conservatory of Music; pupil of Clara Bouer and Louis Schwebel; Northwest Nazarene College 1915-1919.

**HARRIETTE GOOZEE**, *Instructor of English and Latin*

A. B., Northwest Nazarene College.

**JOHN MICHEL**, *Professor of History*

A. B., Nazarene University; Graduate Work University of California for M. A. degree; B. D., Pacific School of Religion.

**CHARLES A. GIBSON**, *Instructor in Practics*

Northwest Nazarene College, 1918-19.

**HENRY BELL**, *Assistant in Science*

B. A., University of Iowa. graduate work at Nebraska University for one and one-half years in Philosophy and Psychology.

**MRS. IRENE C. BELL**, *Professor of Shorthand and Typewriting*

**RUTH DOANE**, *Assistant in Shorthand and Typewriting*

Northwest Nazarene College, 1918-1919.

**VIOLET MORSE**, *Piano*

**VALORA BLISS**, *Domestic Science and Art*

Northwest Nazarene College, 1918-1919.

**B. W. SHAVER**, *Principal of Grammar School*

Northwest Nazarene College 1916-1919.

**MILDRED GEHRES**, *Intermediate Grades*

Cheney State Normal School.

**BESSIE CLEARY**, *Intermediate Grades*

Graduate Washington State Normal, Cheney, Wash.

**BERTHA DOOLEY**, *Primary Grades*

A. B., Whitman College; graduate study, Bellingham Normal School Northwest Nazarene College, 1916-1919.

## Expenses

### Tuition and Fees:

College and Academy (tuition \$27, fees \$3); total for Semester .....	\$30.00
Matriculation fee, payable but once .....	2.00
Grammar school (tuition \$16, fees \$1.50); total per Semester .....	17.50
Matriculation fee, payable but once .....	1.00

### Laboratory Fees:

Chemistry, per semester .....	3.00
Physics and Biology .....	2.00

### Music Department:

Voice, one lesson per week, per semester .....	20.00
Voice, two lessons per week, per semester .....	30.00
Piano, one lesson per week, per semester .....	15.00
Piano, two lessons per week, per semester .....	20.00
Piano rent, one hour dail, per semester .....	4.00
Piano rent, two hours daily, per semester .....	6.00

Ordinarilly it takes \$25.00 per month to cover expenses of board, room and tuition.

### Special Departments:

Commercial course, either bookkeeping or shorthand, per semester .....	30.00
Typewriter rent, one hour daily, per semester .....	3.00
Typewriter rent, two hours daily, per semester .....	5.00

### Diploma Fees:

Diploma for College .....	5.00
Diploma, Academy or Institute Bible Course .....	3.00

### Dormitory Rentals:

Single room, including light and heat, per week .....	1.75
Double rooms, two in room, each per week .....	1.25

### ESTIMATE OF EXPENSES

The following is a conservative estimate of expenses for one year:

Tuition and Fees .....	\$ 60.00
Room rent, two in room .....	45.00
Board in Students' Club .....	90.00
Textbooks and Stationery .....	15.00
Incidentals .....	15.00

Total ..... \$225.00



GRADUATES



COLLEGE

- EMMA COOK, A. B.
- STEWART MADDOX, A. B.
- JAMES SHORT, A. B.
- THOMAS MANGUM, A. B.

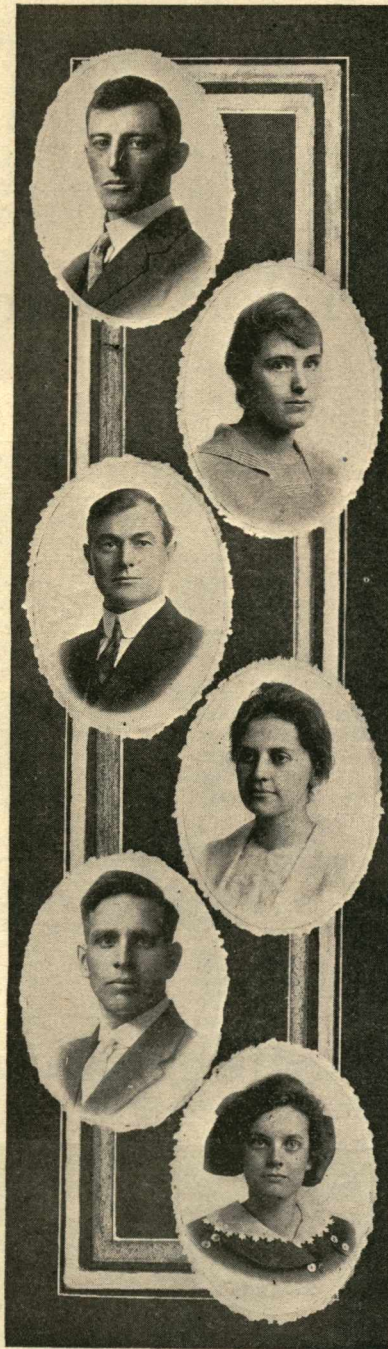

ACADEMY

- A. FRISCHNECHT
- FLORENCE ROBINSON
- LOTA CANNEL
- ETHEL SHERN
- EDWARD MARTIN
- VIOLA MACDOWELL



COLLEGE

- OLIVER GAULT, A. B.
- WILLARD SHATTUCK, A. B.
- PRESCOTT BEALS, A. B.
- RALPH HERTENSTEIN, A. B.



# Seventh Annual Convention

Sunday, June 8, closed the greatest assembly in the history of the Nazarene church in the Idaho-Oregon district. At the evening services about one thousand people gathered to hear Dr. R. T. Williams preach, and many souls found God during the five days the assembly met. The last night about 15 were at the altar.

This assembly marked the seventh milestone of the Nazarene work in this district. During this time we have seen thousands

of souls find full salvation, 21 churches organized, and a large college with an enrollment of 342 students enrolled. The work has just gotten to the place where something can be accomplished, as every one well knows that the foundation of a work is the hardest part. This may be seen from the fact that five new church buildings have been dedicated the past year and six new churches organized.

Dr. R. T. Williams, of Nashville, Tenn., General Superintendent, presided at all the

business meetings. The utmost harmony prevailed at all the sessions, and the business was expedited with an ease and smoothness that was marvelous.

Rev. N. B. Herrell was again elected District Superintendent, an arrangement which is entirely satisfactory to all as attested by the fact that he received nearly all the votes cast.

The following ministerial appointments were made:

## Ministerial Appointments

- |   |                           |
|---|---------------------------|
| 1. District Superintendent .....            | Rev. N. B. Herrell        |
| Local Pastors                               |                           |
| 1. Boise, Idaho .....                       | Rev. C. A. Gibson         |
| 2. Burns, Oregon .....                      | Rev. George Ward          |
| 3. Buhl, Idaho .....                        | Rev. Henry Bell           |
| 4. Caldwell, Idaho .....                    | Rev. W. L. Brewer         |
| 5. Ruby School House (Correll, Idaho) ..... | Rev. John T. McAbee       |
| 6. Claytonia, Idaho .....                   | To be supplied            |
| 7. Emmett, Idaho .....                      | Rev. W. H. Parker         |
| 8. Eagle, Idaho .....                       | Rev. C. A. Gibson         |
| 9. Enterprise, Oregon .....                 | Rev. Ralph Hertenstein    |
| 10. Fairfield, Idaho .....                  | Rev. John F. McAbee       |
| 11. Halfway, Oregon .....                   | Rev. Mabel M. Holmes      |
| 12. Joseph, Oregon .....                    | Rev. Stewart Maddox       |
| 13. Meridian, Idaho .....                   | Rev. E. E. Martin         |
| 14. Melba, Idaho .....                      | Rev. Elmer Isgrigg        |
| 15. Mountainhome, Idaho .....               | To be supplied            |
| 16. Nyssa, Oregon .....                     | Rev. Clive Williams       |
| 17. Nampa, Idaho .....                      | Rev. J. W. Short          |
| 18. Owyhee School House (Nyssa, Ore.) ..... | Rev. Clive Williams       |
| 19. Ontario, Oregon .....                   | Rev. J. M. Wines and wife |
| 20. Payette, Idaho .....                    | To be supplied            |
| 21. Richland, Oregon .....                  | Rev. Mabel M. Holmes      |

- |   |                          |
|---|--------------------------|
| The Teaching Ministry   |                          |
| 1. President of Northwest Nazarene College, Nampa, Idaho, ..... | Rev. H. O. Wiley         |
| 2. Professor in Northwest Nazarene College .....                | Rev. Olive M. Winchester |
| 3. Professor in Northwest Nazarene College .....                | Rev. Wesley Swalm        |
| 4. Professor in Northwest Nazarene College .....                | Rev. B. W. Shaver        |
| 5. Professor in Northwest Nazarene College .....                | Rev. Henry Bell          |
| 6. Professor in Northwest Nazarene College .....                | Mrs. Irene Bell          |
| 7. Professor in Northwest Nazarene College .....                | Rev. C. F. Sutherland    |
| Evangelistic Commission   |                          |
| 1. Rev. H. J. Elliott (Place of Membership) .....               | Nampa, Idaho             |
| 2. Rev. Arthur Lewis .....                                      | Boise, Idaho             |
| 3. Rev. Sadie Lewis .....                                       | Boise, Idaho             |
| 4. Rev. J. W. Hunt .....  | Nampa, Idaho             |
| 5. Rev. W. L. Brewer .....                                      | Caldwell, Idaho          |
| 6. Rev. W. P. Jay .....   | Nampa, Idaho             |
| 7. Mrs. Myrtle Jay .....  | Nampa, Idaho             |
| 8. Rev. Wm. C. Urschel .....                                    | Meridian, Idaho          |
| 9. Rev. John F. Rodman .....                                    | Nampa, Idaho             |
| 10. Rev. A. B. Culbertson .....                                 | Nampa, Idaho             |
| 11. Rev. Daniel W. Yoakum .....                                 | Baker, Oregon            |
| 12. Rev. Newton Kendall .....                                   | Nampa, Idaho             |
| 13. Rev. Thomas E. Mangum .....                                 | Nampa, Idaho             |
| 14. Hilma Shern .....   | Nampa, Idaho             |
| 15. Louise Robinson .....                                       | Nampa, Idaho             |

## Bible College Graduates

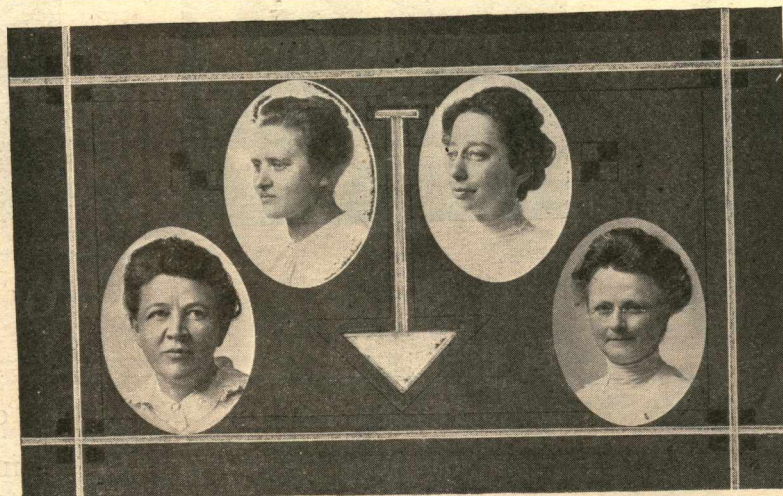

Susie Bevard  
Mrs. C. A. Wilson

Mabel Stake  
Mrs. A. C. Marshall

Leo W. Collar



# Faculty For The Year Just Closed

THOMAS E. MANGUM, M.D.

MRS. M. R. MANGUM

MARY I. FORSYTH, A.M.

F. R. SHIELDS, A.M.

WESLEY SWALM, A.B.

MISS ZALA FERRIS, A.B.

J. E. JANOSKY

MISS BESSIE CLEARY



MRS. GRACE McHOSE.

C. V. MARSHALL, A.M.

O. M. WINCHESTER, A.B.  
B.D., S.T.M.

B. W. SHAVER

MISS HILMA SHERN, A.B.

MISS EFFIE GOOZEE, A.B.

MISS ETHEL McGEE

F. C. SUTHERLAND, A.M.



MISS ZYLPHIA SWITZER PROF. GRACE McHOSE

MISS EFFIE GOOZEE



# Commercial Department

PROF. J. E. JANOSKY IN CHARGE.

Mrs. Irene Bell, Professor Shorthand and Typewriting.

Miss Ruth Doane, Assistant in Shorthand and Typewriting.

The Northwest Nazarene College has regular courses in business training, open to all who are looking for thorough and practical work in Bookkeeping, Typewriting, Shorthand and the common branches.

The course is not only designed for students preparing for positions in the business world, but aims also to furnish a practical knowledge of bookkeeping and business methods, for students preparing for other lines of work; especially does it seek to give an appreciation of the necessity of proper systems of accounting to students preparing for the ministry or for the foreign service.

The courses offered are as follows: (1) The Bookkeeping Course which includes all the subjects listed in the department except shorthand; (2) The Typewriting and Shorthand Course, which includes all the subjects listed below. Persons not wishing to take full courses may arrange subjects as desired.

## Bookkeeping Course

### First Semester

Bookkeeping.  
Commercial Arithmetic  
Business Spelling.  
Penmanship.  
Theory of Bookkeeping with Office Practice. "Learn to do by Doing."

### Second Semester

Bookkeeping  
Rapid Calculation.  
Commercial Law.  
Wholesale Mercantile and Corporation Bookkeeping.

## Shorthand and Typewriting Course

### First Semester

Shorthand (Gregg System).  
Typewriting (Latest Manual)  
English.  
Spelling.

### Second Semester

Shorthand.  
Typewriting.  
Business Composition.  
Spelling.

## Courses of Instruction

The student is given a clear and comprehensive knowledge of the science of accounts and business transactions. The work in all cases must be a model of neatness. Students completing either the Bookkeeping or the Shorthand and Typewriting Courses will be given a diploma or certificate of work done.

We feel that we can assure you that you will make no mistake in coming here for your business education. We do not stop with the teaching of the text alone but are here to give you useful and practical help which we have gained in our 18 years of business experience, and too, you have the advantage of taking subjects in any of the departments of the Academy or College.

For Expenses, see page 4.

Write us for further information.

J. E. Janosky, Nampa, Idaho.